

24/7/28

PLAN No. 713
FOR ENCLOSURE TO
Messrs. Lloyd's Register of Shipping
Recd FROM
WARRING & SONS, LTD.
BIRMINGHAM
20th July 1928

No 1035. STERN FRAME. 1" SCALE.

MATERIAL. FORGED IRON.
RIVETS 1" DIA. 5" APART CR TO CR
TO LLOYDS REQUIREMENTS.
GUDGEONS TO HAVE BRASS BUSHES.

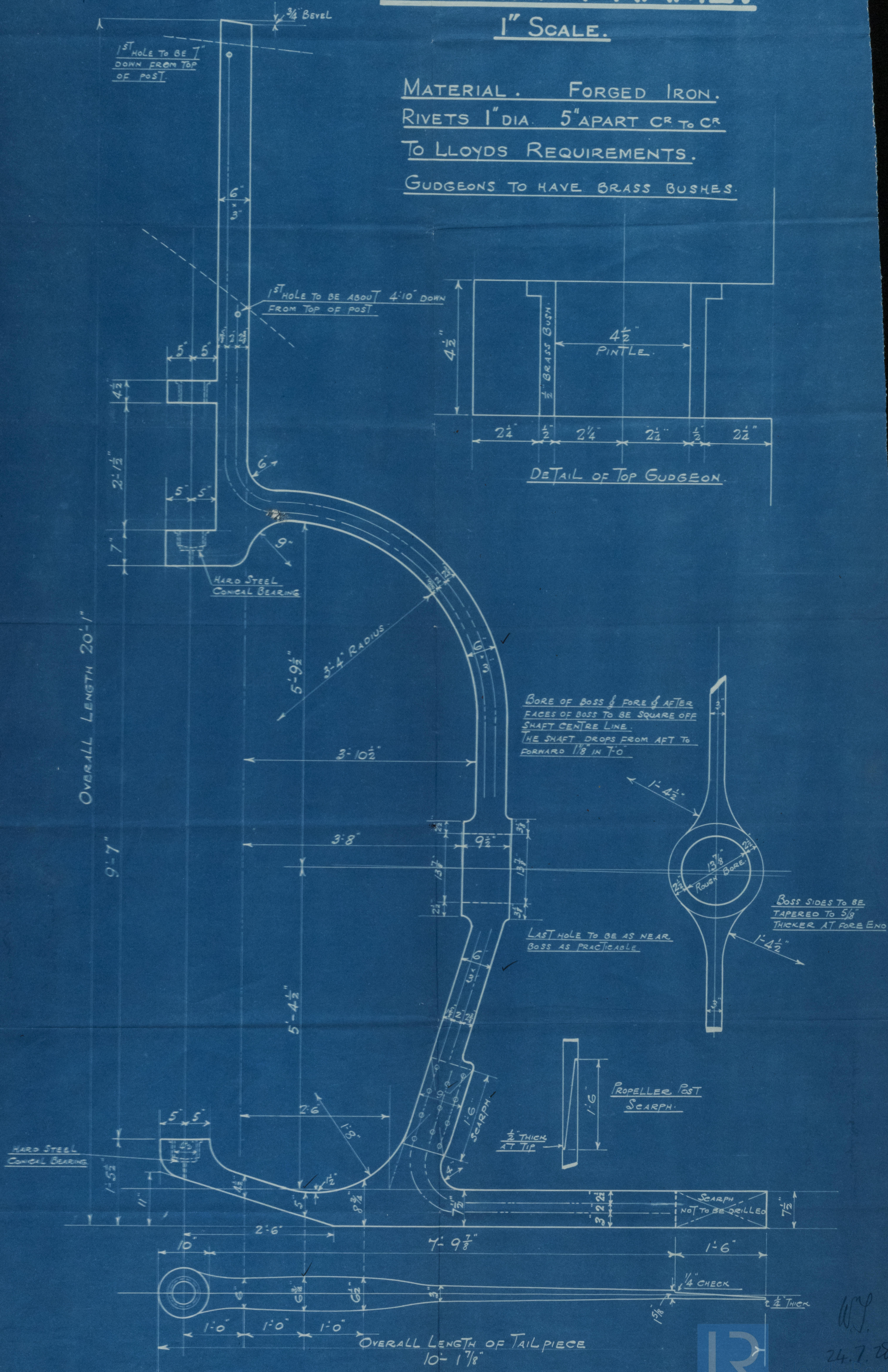

24.7.28
Lloyd's Register of Shipping
010631-010639-0068

No 1034

S.S.

~~Glenby Castle~~

~~HULL REPORT No.~~

~~39516.~~

1035.

S.S.

Glyne Castle

HULL REPORT No.

39591.

No. 1035

Stern Name

Cochrane & Sons Ltd.

(Approved)



© 2020

Lloyd's Register
Foundation

010631-010639-0068

menars/Lloyds Register of Shipping
Hull

Stern Frame 1035



© 2020

Lloyd's Register
Foundation

010631-010639-0068