

26 MAR 1951

PRINCIPAL DIMENSIONS

L	157'000 (47.92')
B	22'000 (6.71')
D	12'200 (3.71')
d	9'300 (2.83')

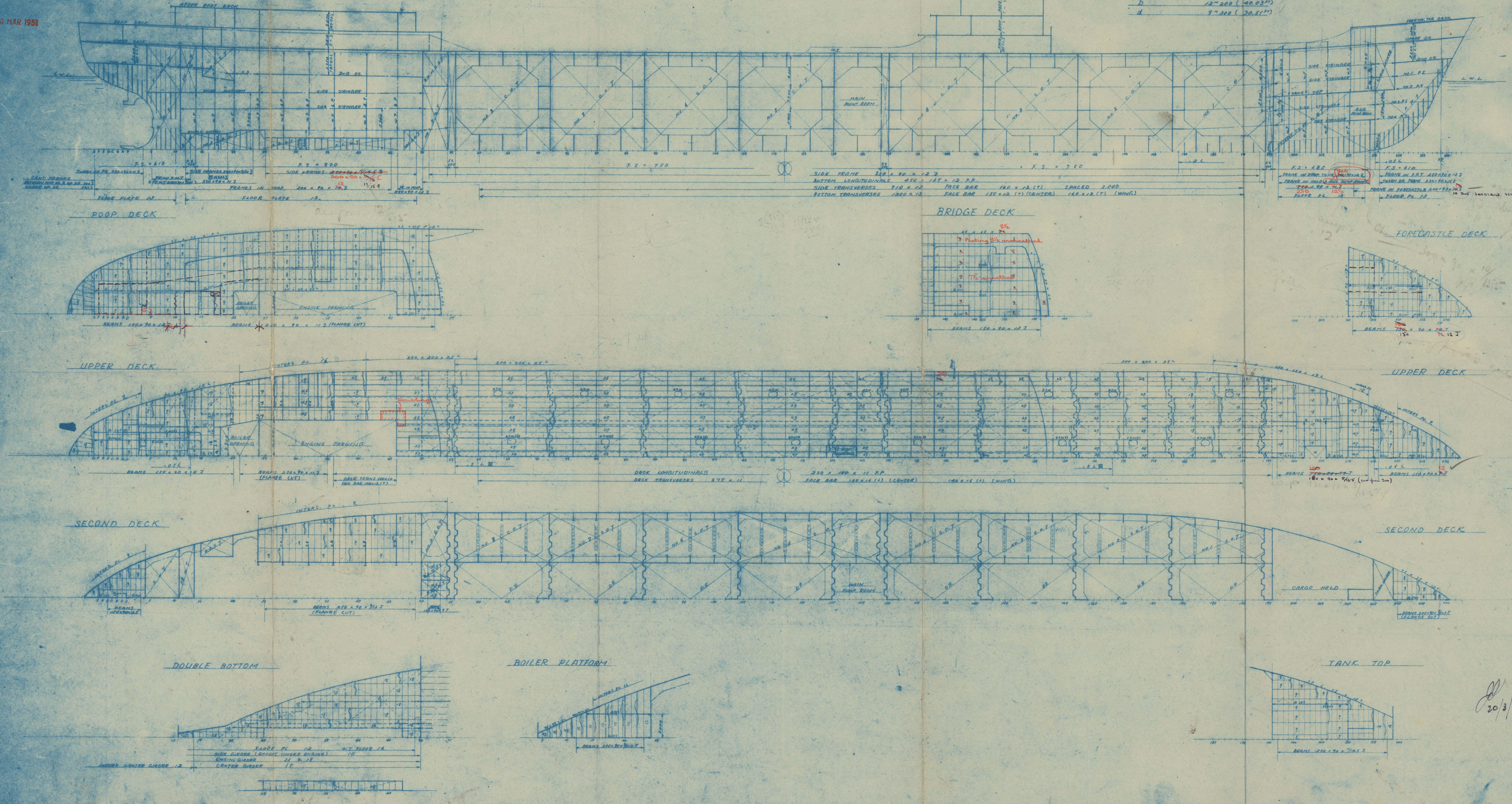

Designed at Kawasaki Dockyard

SHIP NO. 912

TITLE
CONSTRUCTION PROFILE
AND
DECK PLAN

SCALE 1/200

KAWASAKI DOCKYARD CO. LTD.
KOBBE JAPAN
SHIPDESIGNING DEPARTMENT

CHIEF OF DEPARTMENT *T. Kishida*
CHIEF OF SECTION *T. Kawada*
CHECKED BY *T. Kishida*
DRAWN BY *T. Kishida*
DATE: JUN 20 1951

DRAWING NO. C2-2

20/3/51

RECORDS DEPT.
JAN 27 1951

6

SEIHO MARU

Const Profile & Deck Plan

— AS APPROVED —



TO LLOYD'S REGISTER OF SHIPPING FOR APPROVAL

7



© 2021

Lloyd's Register
Foundation

JAN 27 1951