

WIJZ.	OMSCHRIJVING	DATUM	PAR.
A	AS REQUIRED BY LLOYD'S.	30-11-55	7
B	AS CONSTRUCTED	4-10-57	M

BOAT-DECK.

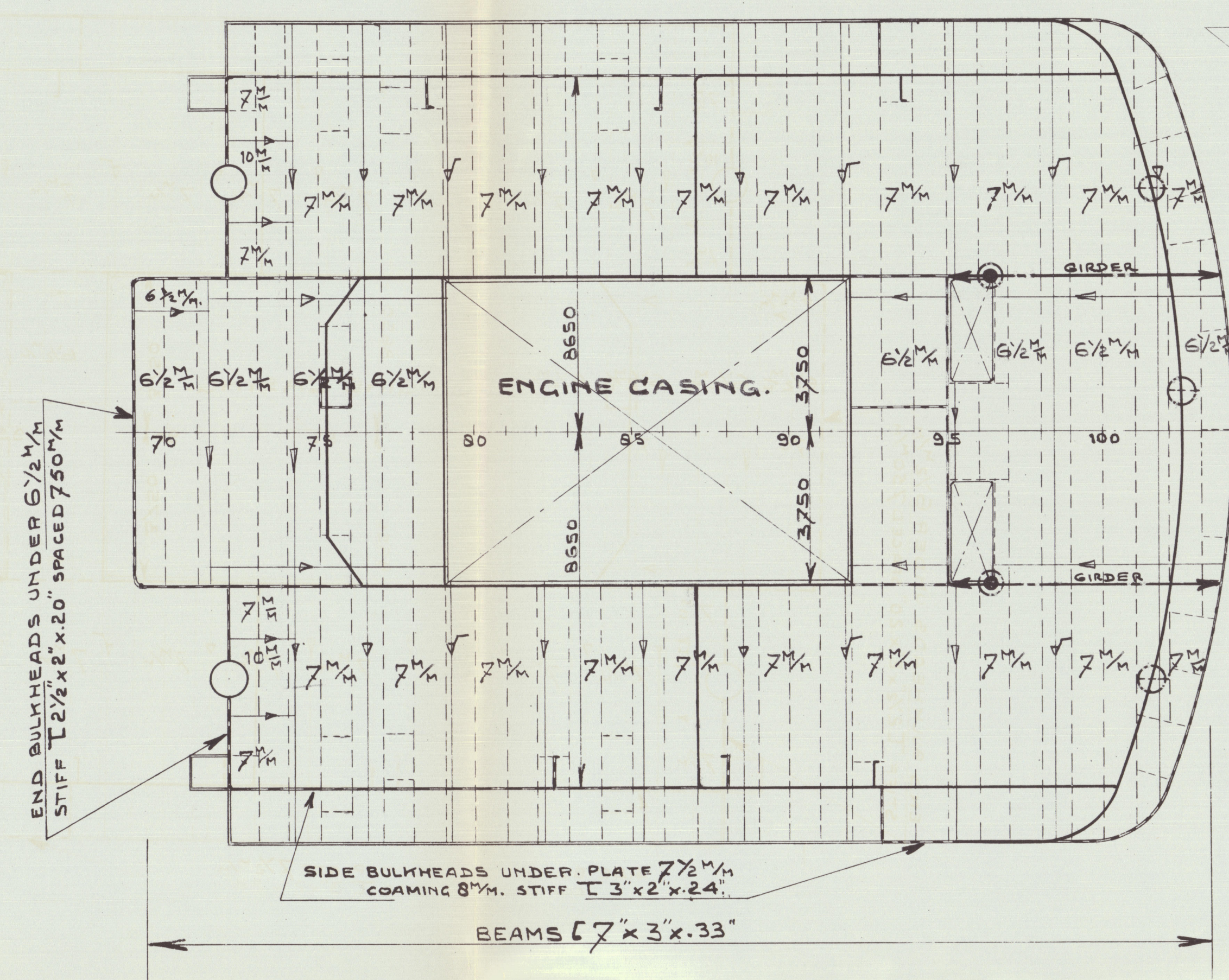

NAV. BRIDGE.

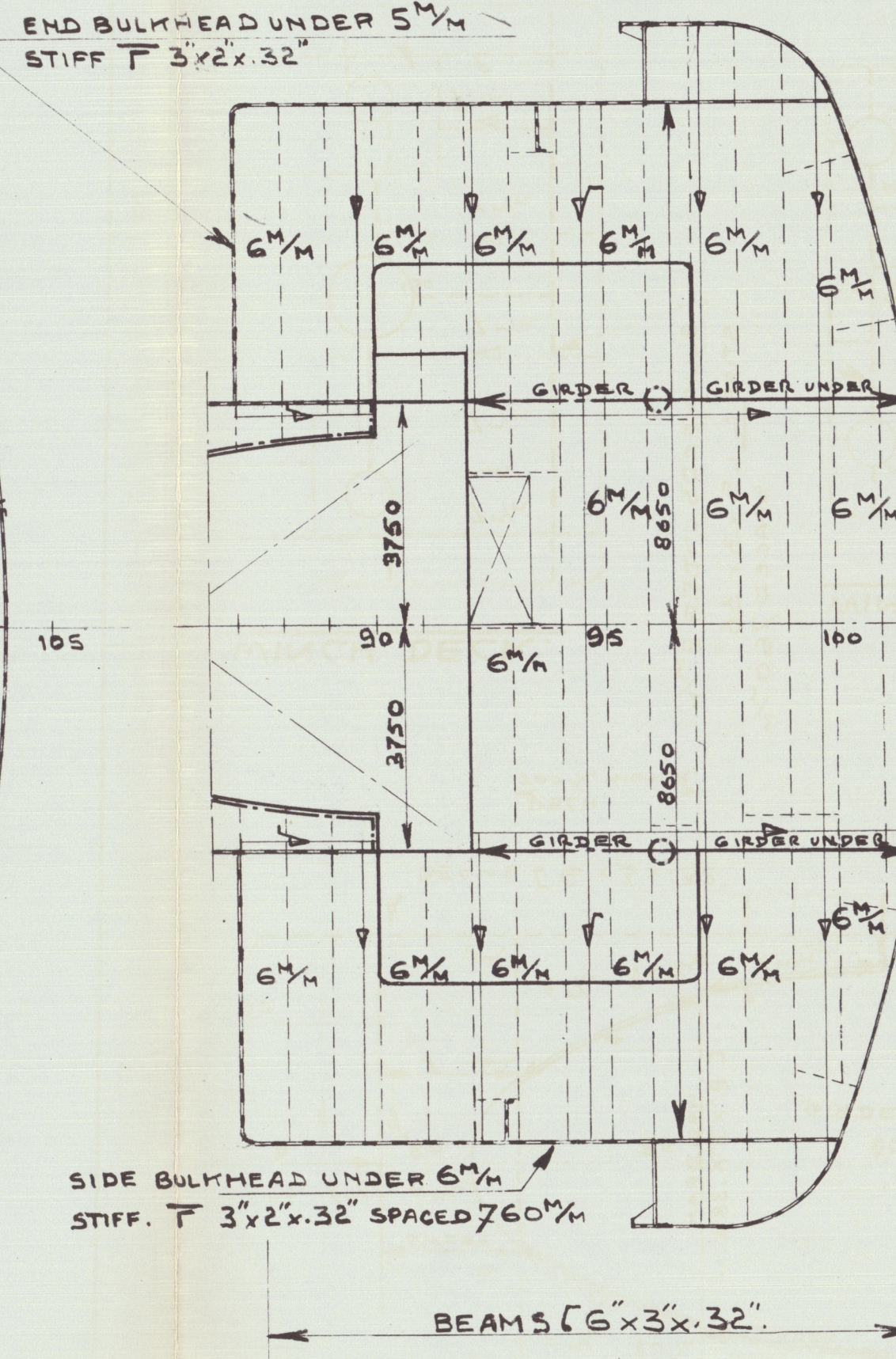

TOPDECK.

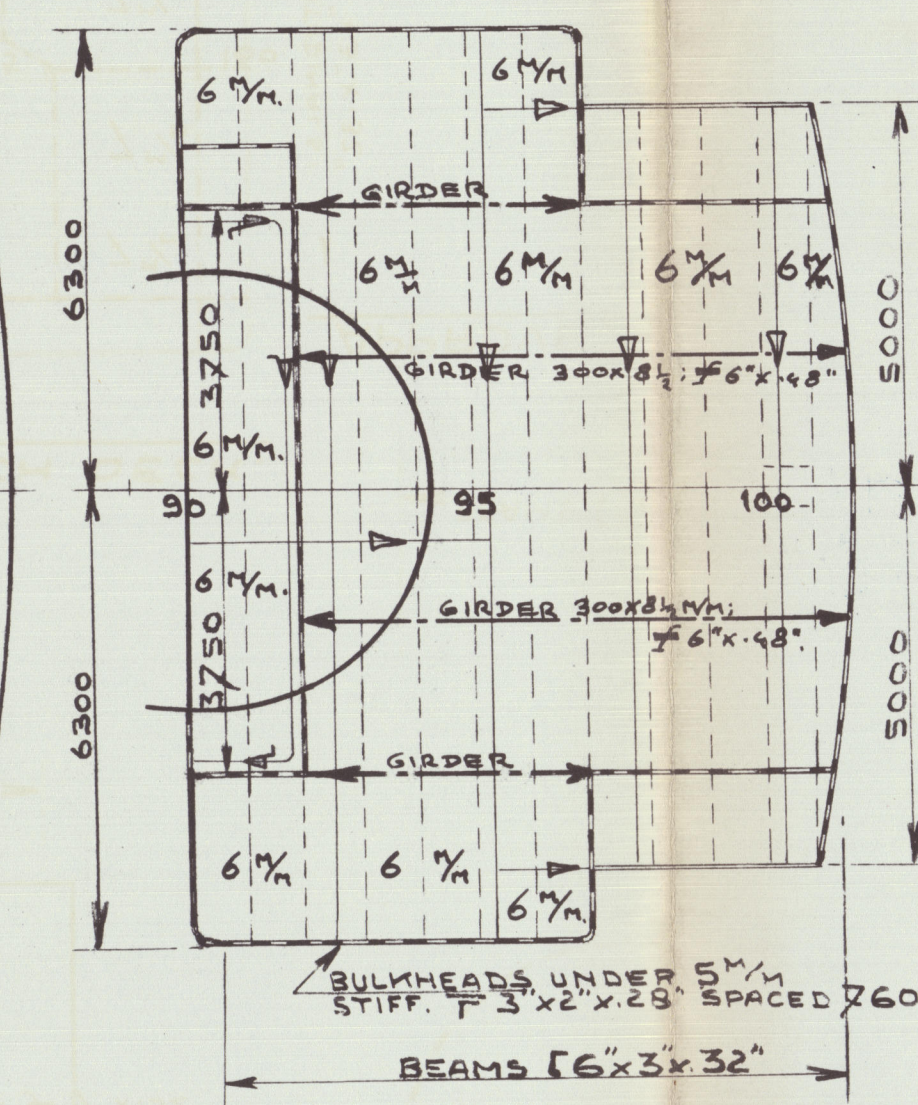

WINCH DECK.

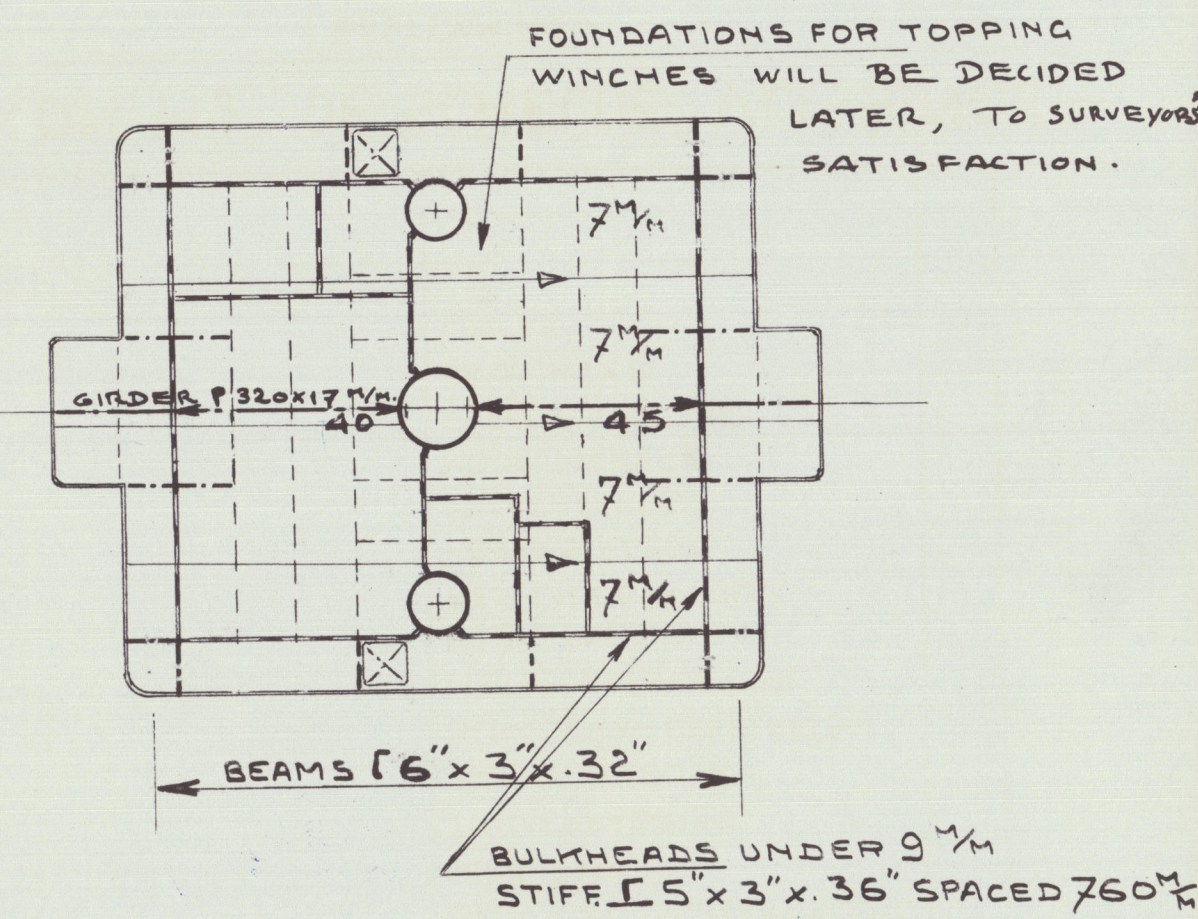

DOCKING BRIDGE.

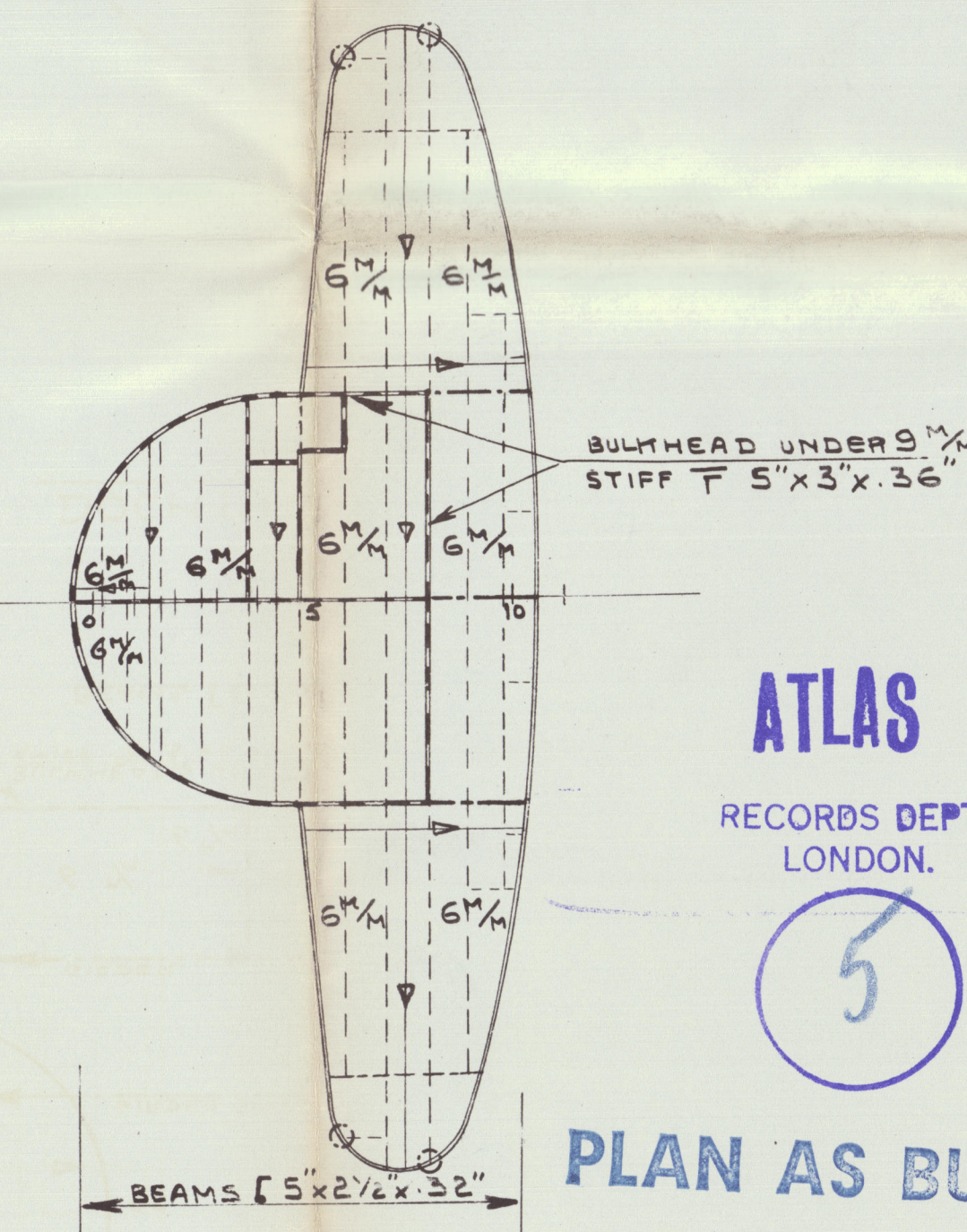

BRIDGE-DECK.

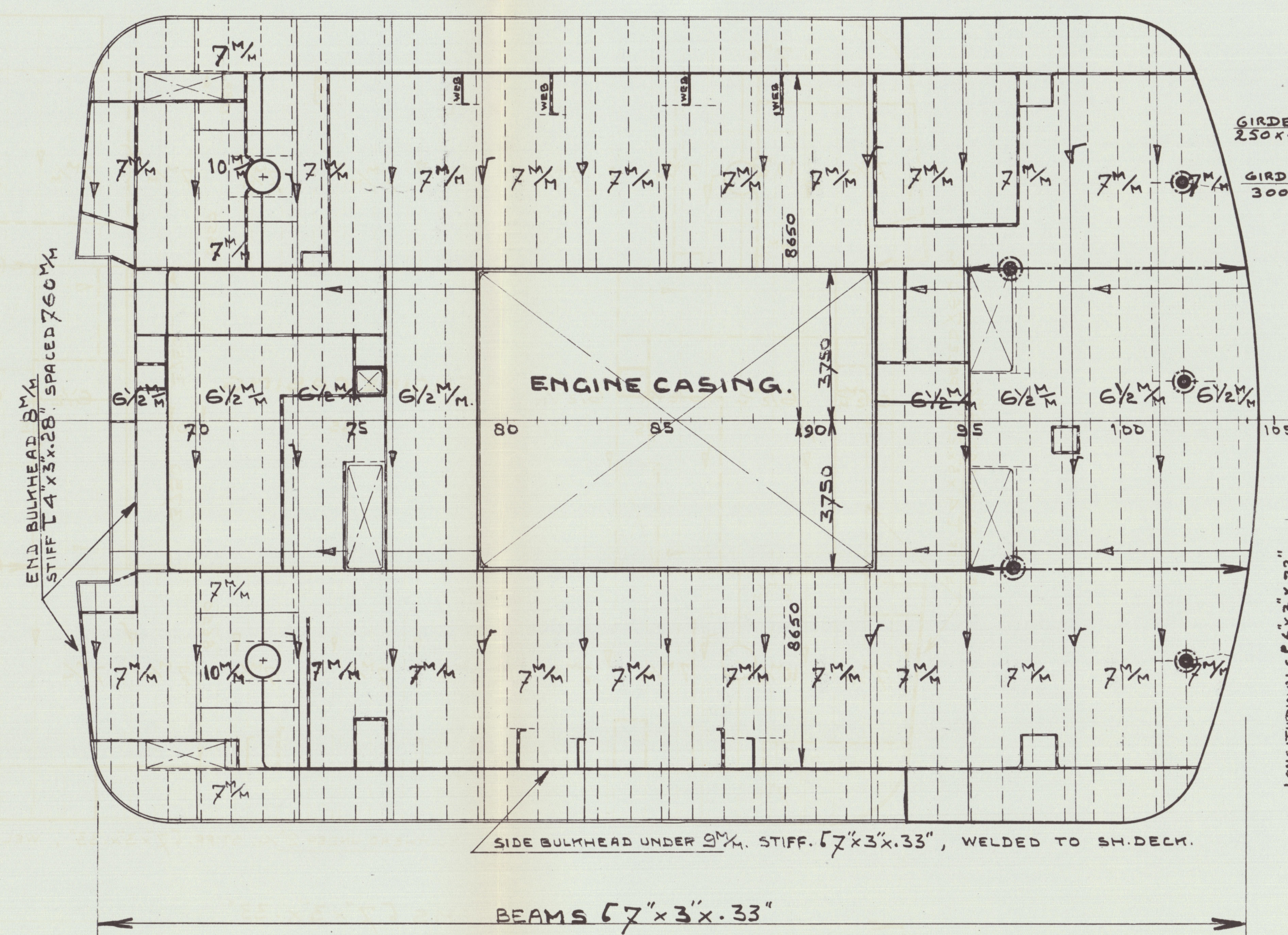

FUNNELDECK.

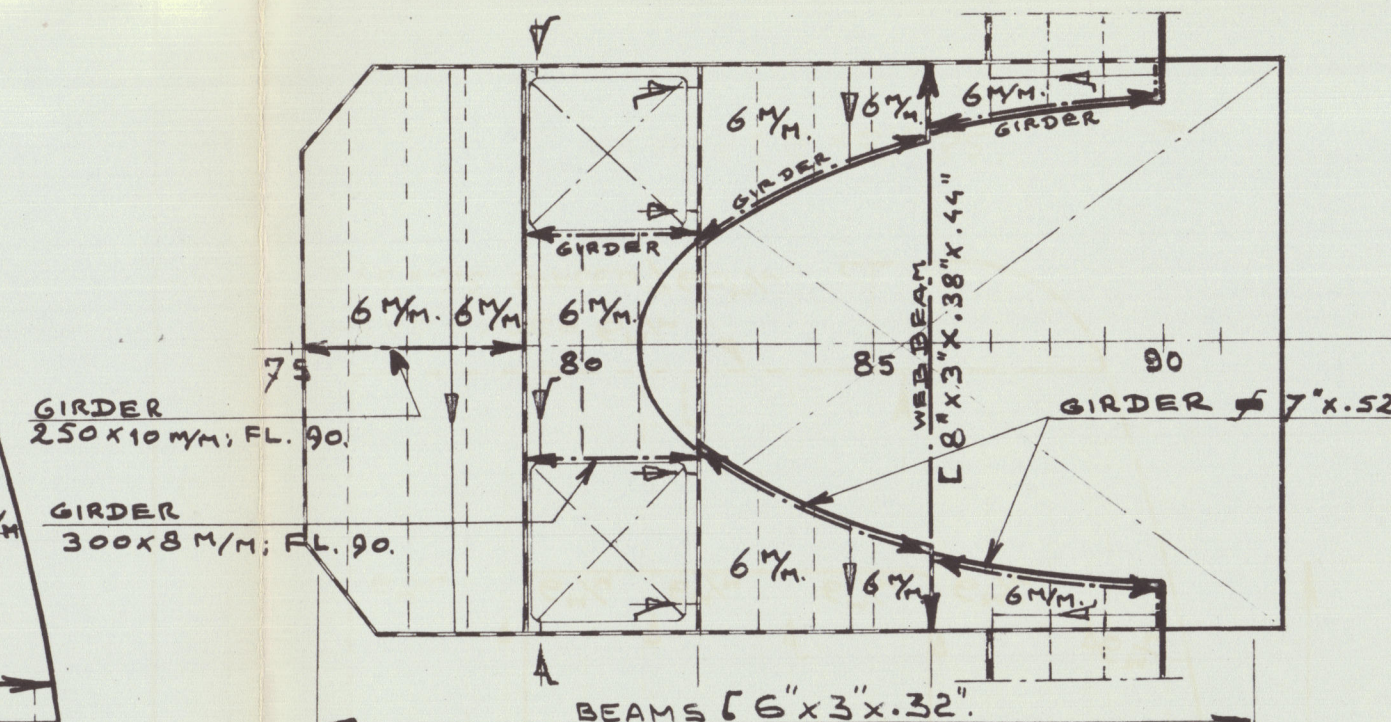

WINCH DECK.

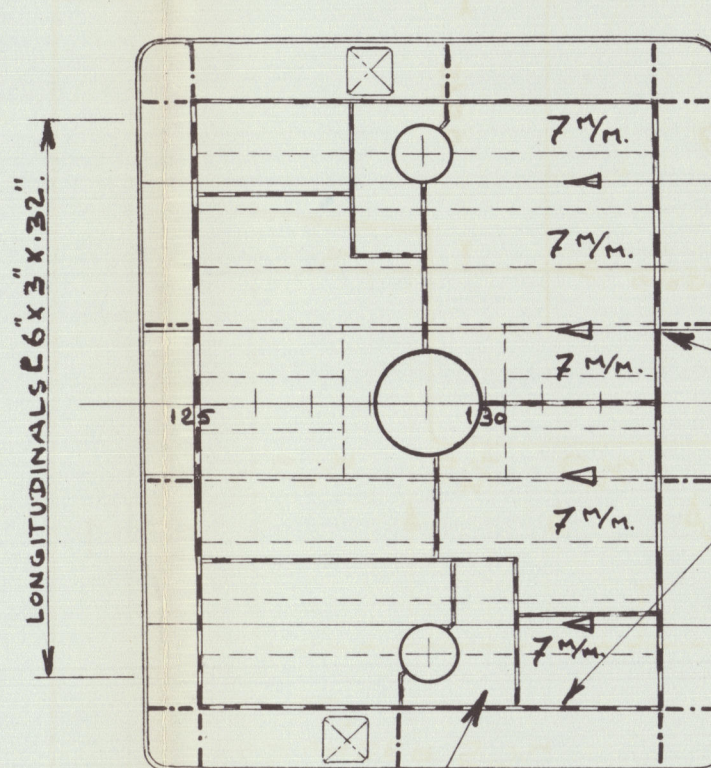

WINCH DECK.

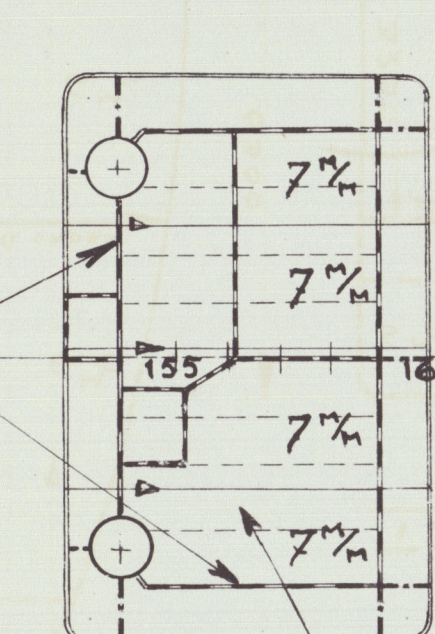

APPROVED BY LLOYD'S REGISTER.
22-11-55.

ATLAS

RECORDS DEPT.
LONDON.

5

PLAN AS BUILT

BENAMING: CONSTR. PLAN. SUPERSTRUCTURE DECKS.		
OPDRACHT: 00291-300	HOOFD: 10	TEK. No. 5 B
BIBEHORENDE TEKENINGEN		
TEKENING VERSTREKT AAN:		
BEDR. KANT. SCHEEPSB.	AAN TAL	DATUM:
SCHEEPSBOUW		
TIMMERFABRIEK		
BANKW. SMEDERIJ		
SCHILDERSWERKPL.		
METSELAARWERKPL.		
MACH. FABRIEK		
REG. EN CONTROLE		
KOPERSLAGERIJ		
PLAATWERKERIJ		
MODELMAKERIJ		
ELECTR. AFDELING		
DORDT		
OPZICHTER		

N.V. KON. MIJ. „DE SCHELDE“ VLISSINGEN					
AFDELING:	BESTEMMING: ONGS TO 49417				
SCHEEPSBOUWTEKENKAMER	ROTTERDAM REPORT M. LLOYD'S REG				
BENAMING: CONSTRUCTION PLAN. SUPERSTRUCTURE-DECKS.					
SCHAAL: 1:100	STUKL. BL.	GET. C.A.K. DAT. 12/10/55	GEZ. DAT. 10/10/55	CONTR. DAT. 10/10/55	VERZ. DAT. 11 JAN. 1956
OPDRACHT: 00291-300	HOOFD:	TEK. No. 010	A.B.	Lloyd's Register Foundation	