

# STERN & RUDDER FRAMES

BOTH FORGINGS, & TO LLOYDS' REQUIREMENTS

1<sup>ST</sup> LONGITUDINAL NUMBER - 1312.5

A x D = 44.46 x 2.35 = 104.48

STERN FRAME - FORGED IRON OR MILD STEEL

RUDDER STOCK & ARMS - MILD STEEL OR IRON

SPEED - 10 KNOTS

SHIP NOS. - 597 & 598 *also 610.*

SCALE - 1" = ONE FOOT.

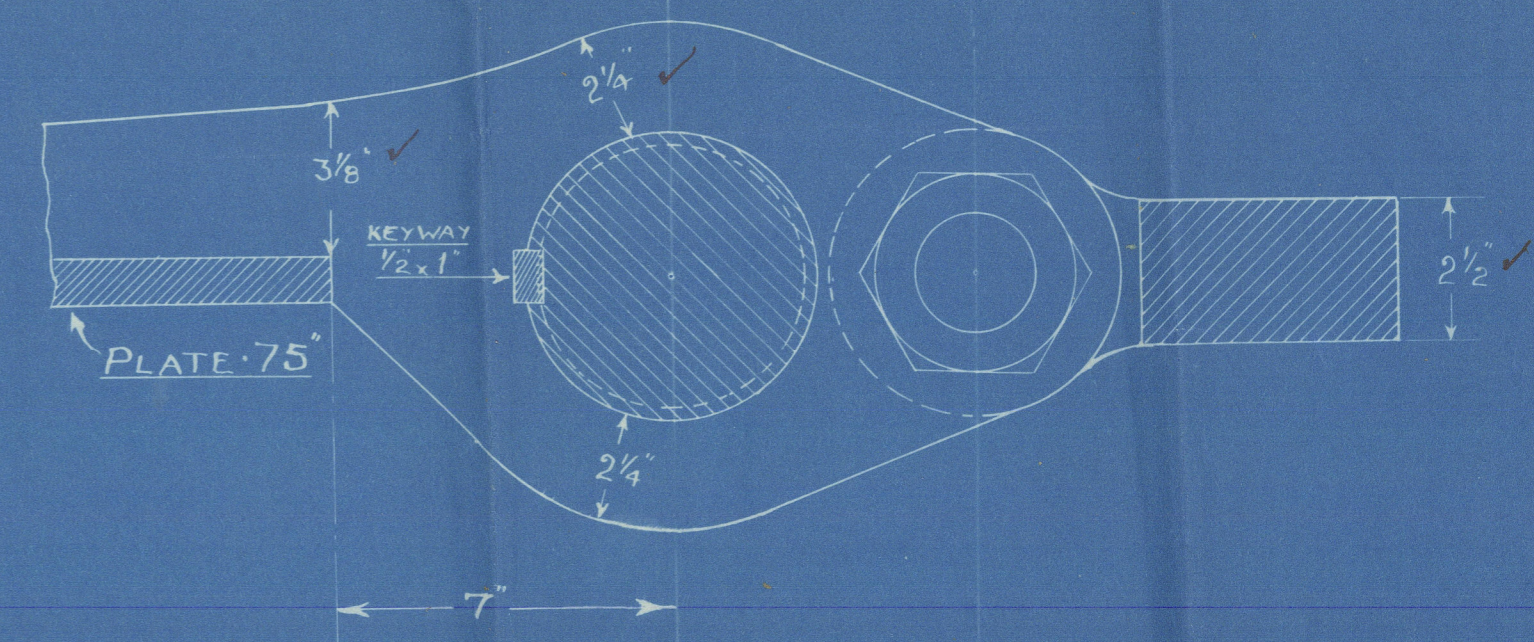
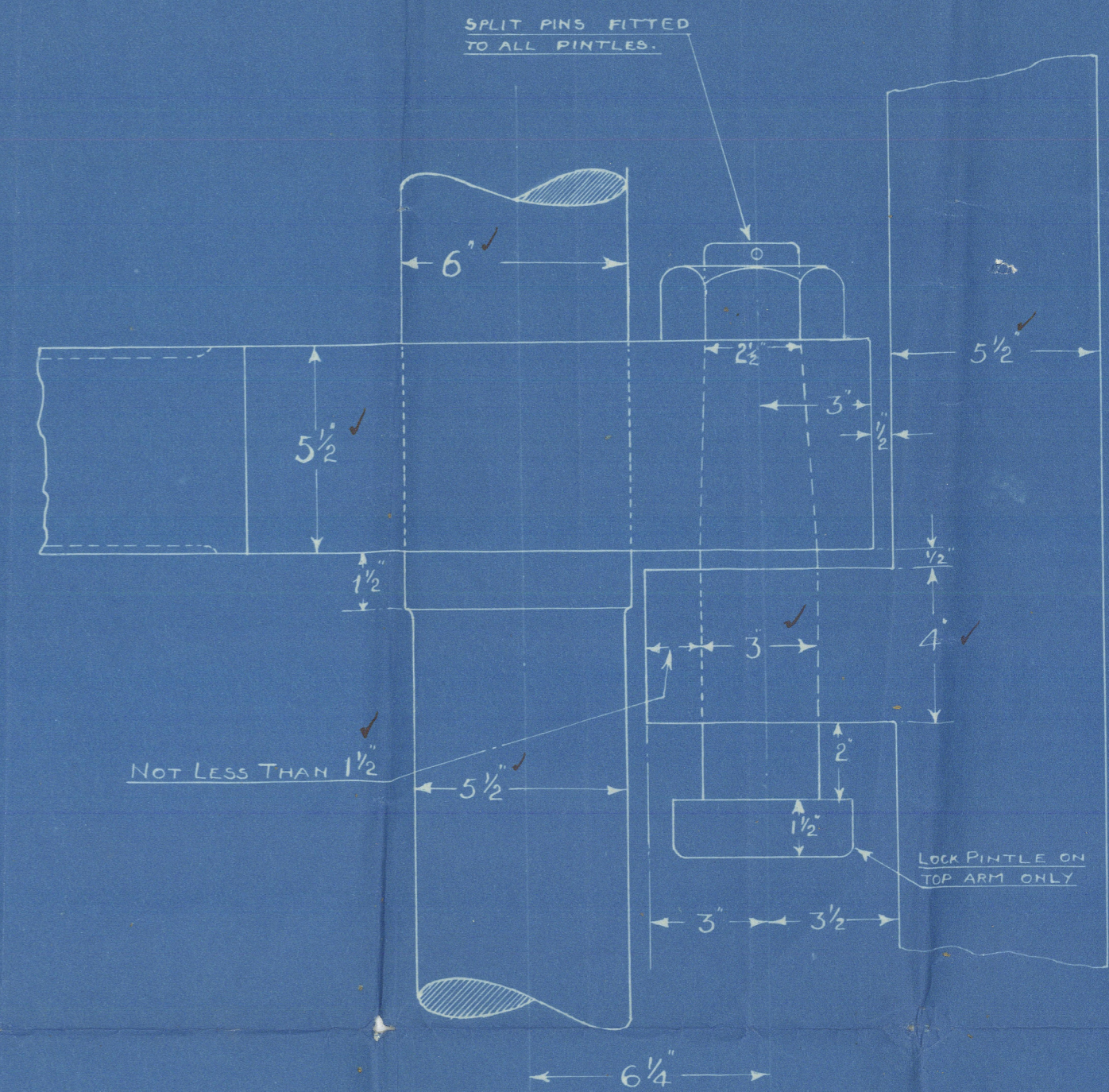
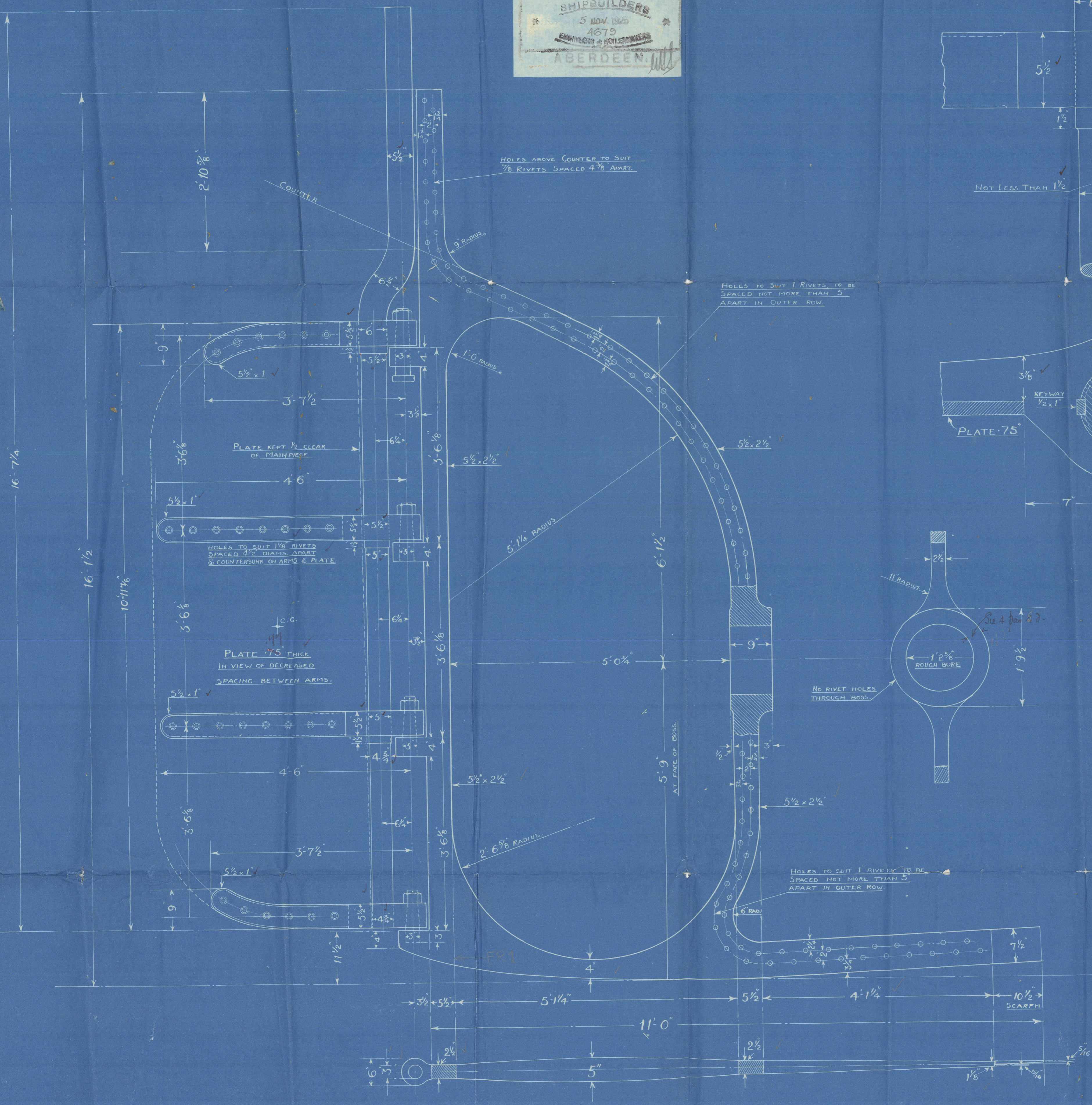
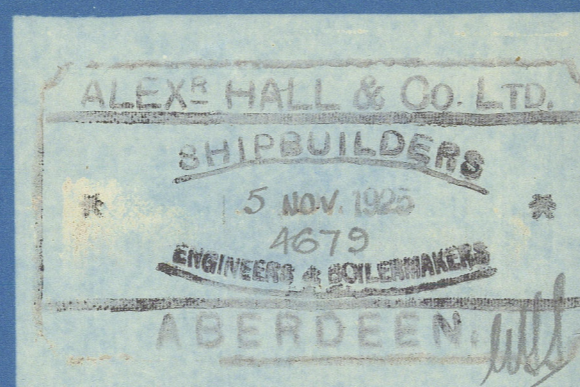

SKETCH SHEWING RUDDER ARM AND PINTLE

SCALE - 3" = ONE FOOT

APPROVED

LLOYD'S REGISTER OF SHIPPING

*Handwritten signature* DATE 13.1.28

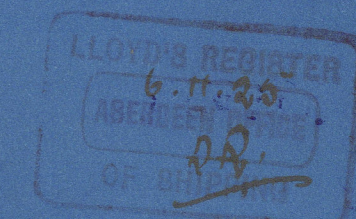

APPROVED

LLOYD'S REGISTER OF SHIPPING

*Handwritten signature* DATE 11.11.28

Foremost

A. HALL & CO. LD

Nº 597-8. & 610.

STERN + RUDDER FRAMES

S.S. 597. "FOREMOST 41"

ABN. REPORT. 14407.

S.S. 598. "FOREMOST 42."

ABN. REPORT. 14408.

Nº 610. "FOREMOST 43"

ABN. REPORT. 15204.

"FOREMOST"

L. 310  
10.3.28