

24

DRAFT OF 11-6

SCANTLING NUMERALS:-

$$\begin{array}{lcl} D & = & 13.5 \\ L \times D & = & 284 \times 13.5 \\ L \times (B + D) & = & 204 \times (31 + 13.5) \end{array} \quad \begin{array}{l} = 13.5 \\ = 2754 \\ = 9078 \end{array} \left. \begin{array}{l} \text{Modified Numerals} \\ \text{For Revised Draft} \end{array} \right\}$$

EQUIPMENT-	$L \times (B + D) = 204 \times (31 + 14.5) =$	9882
FELS, POOP, & BRIDGE	$170 \times 8 \times \frac{3}{4} =$	1068
OFFICERS HOUSE	$14 \times 8 \times \frac{3}{4} =$	56
ERECTOR'S APT	$38 \times 8 \times \frac{3}{4} =$	228
	$30 \times 8 \times \frac{3}{4} =$	120
		<u>10,754</u>
1 BOWER	ANCHOR	23 $\frac{1}{2}$ CWT STOCKLESS
1 " "	" "	18 $\frac{3}{4}$ " " STOCK
1 " "	" "	16 $\frac{3}{4}$ " " "
1 STREAM		6 " " EX STOCK

CABLE - 210 FMS		1 7/16	STUD LINK	CHAIN	CABLE
STREAMLINE	60	3 1/2	S.W.R.		
TOWLINE	90	3 3/4	"		
HAWSEYS & WARPS	90	"	"		6' HEMP
	90	"	"		5 "

SECTION AT STATION 8.

DEEP OIL TANK - ALTERNATIVE CARGO OR CASE OIL

SECTION AT STATION 10. (AMIDSHIPS)

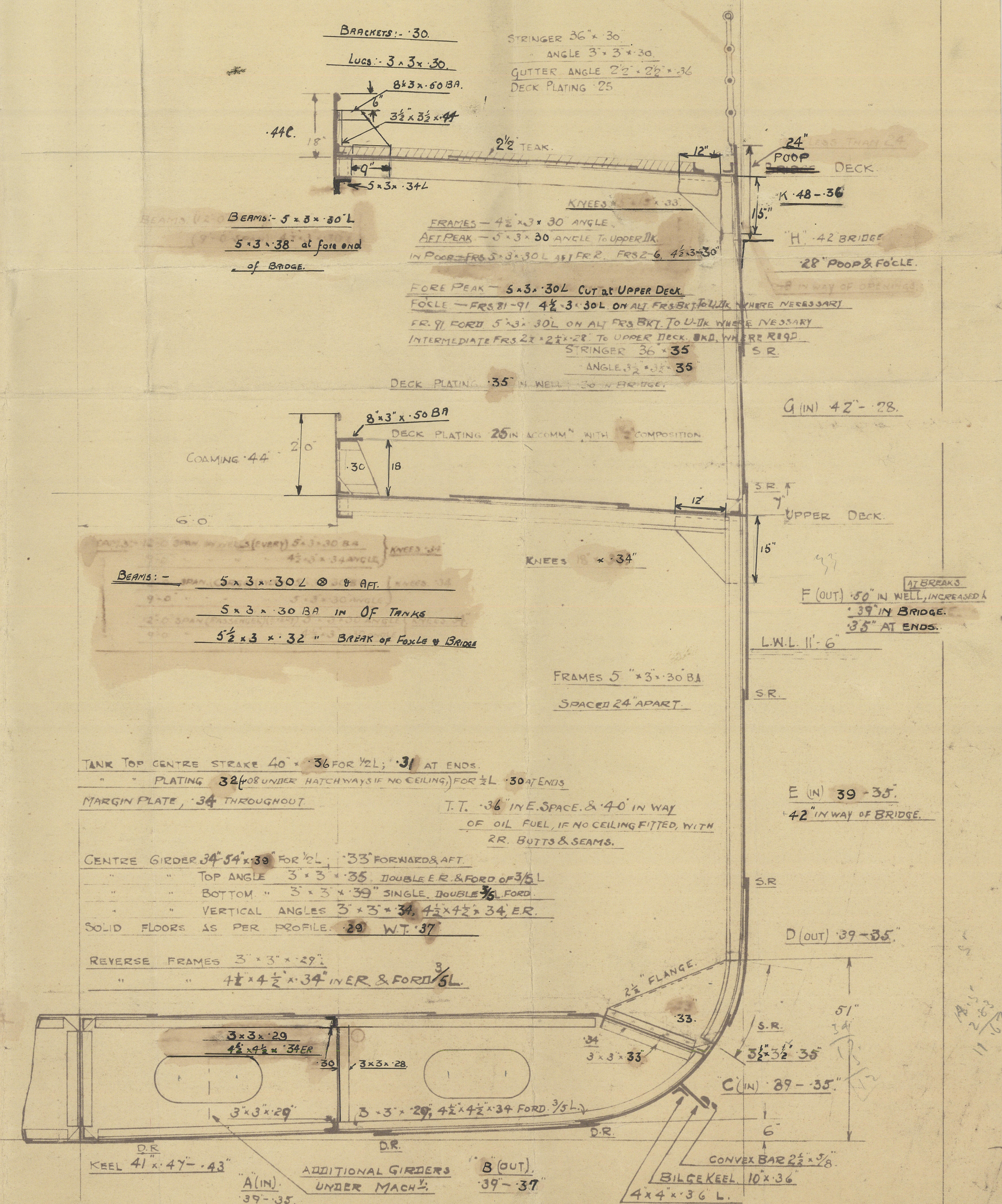
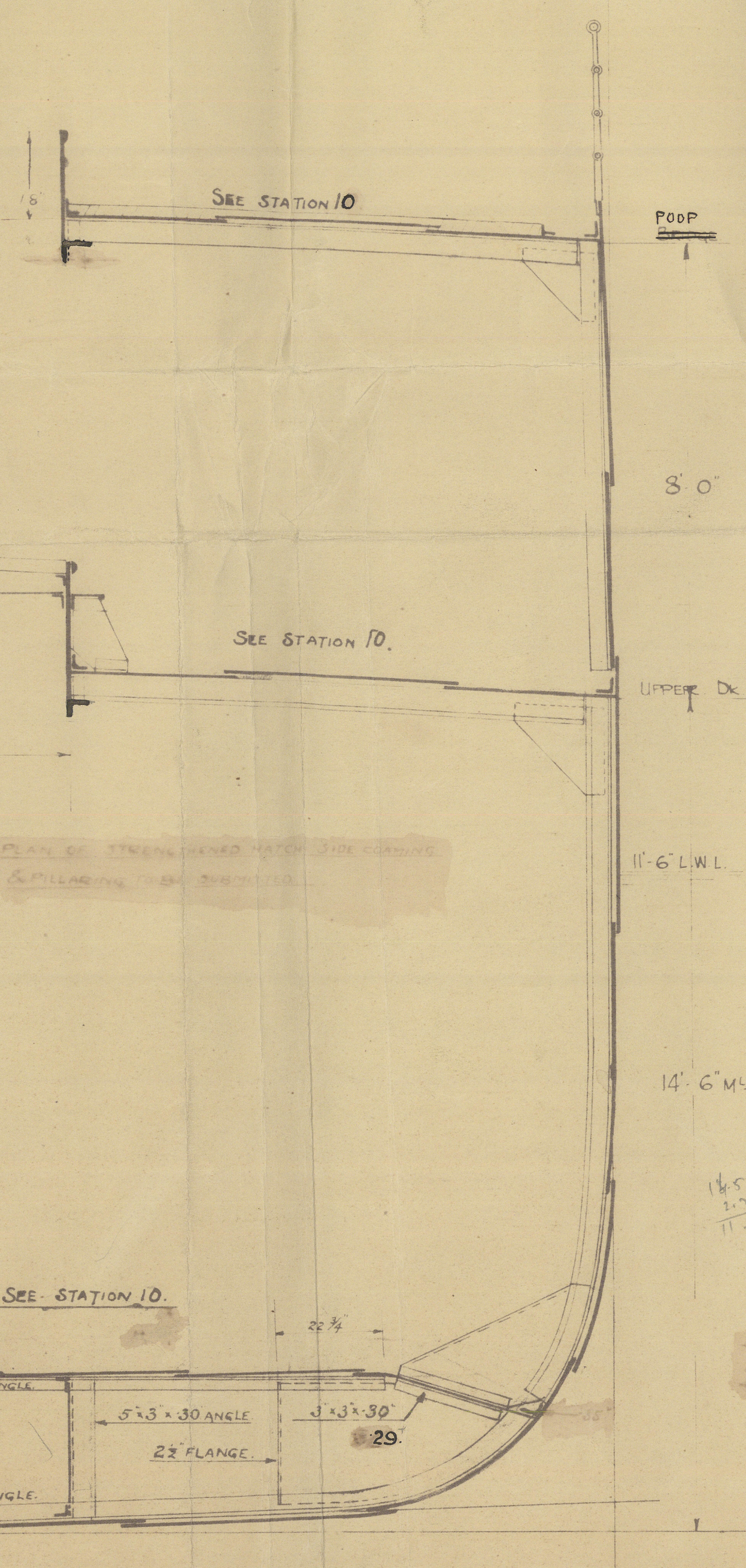
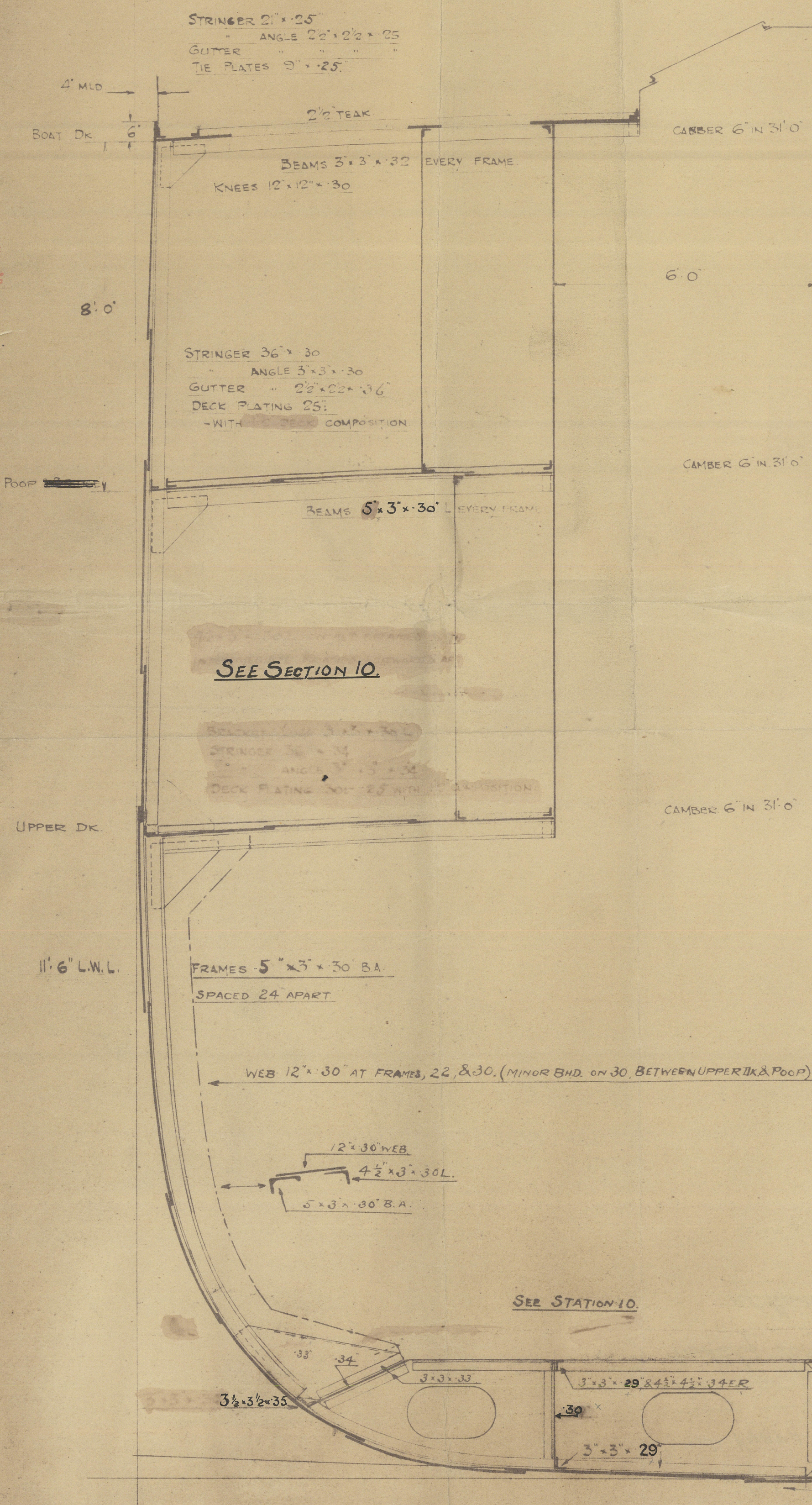



Coastal Construction Co

M.Y. 1244.

---

"KYBRA"

---

Midship Section

as Built



© 2021

Lloyd's Register  
Foundation

010309-010316-0020