

"Ocean" Type Ship.

Where built:- Portland

$\frac{5}{8}$ " "OAKBY" ex "Ocean PRIDE"

Date of Build:- 1942-6

~PART BOTTOM SHELL EXPANSION.~

1. Hwc. 104464 - 4/47

2. Hwc. 107346 - 5/50

6"x3"x40" angles fitted at 6'0", 9'0", 16'0" & 19'0" from  $\frac{1}{2}$  P.S.S. see below.  
D.B. Tank Top also stiffened with 6"x3"x40" angles at 6'0", 9'0", 16'0" & 19'0" from  $\frac{1}{2}$  P.S. in No 2 D.B. Tank from frame 60 to the after tank end & for full length of Nos 3 & 4 Tanks

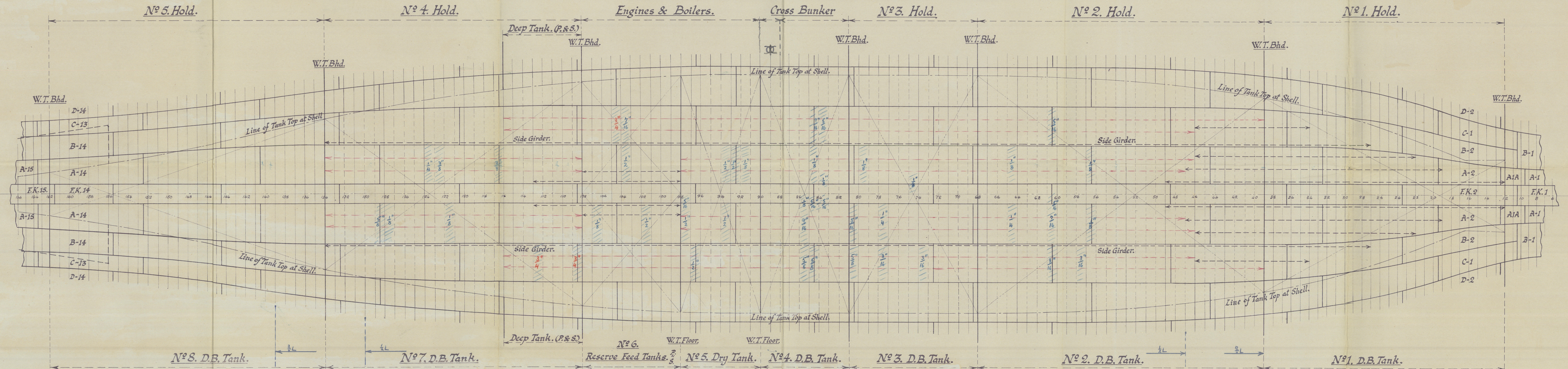

~ Scale  $\frac{1}{8}$ " = 1 Foot. ~ Measurements on the Keel were taken at the seam edges, & on the other strakes at the centre of the strake.



E.E.M.

P. 8

OCEAN PRIDE

Now OAKBY



© 2021

Lloyd's Register  
Foundation

010283-010288-01123