

SHIP NOS. 856 (AS FITTED)  
 STEEL DUMB CARGO LIGHTERS  
 DIMS.: 85'-0" O. A. X 22'-0" B. M. X 6'-6" D. M.  
 MIDSHIP SECTION  
 SCALE: 1/2" = 1 FOOT

CLASS 100 A. I. BARGE FOR CEYLON COASTING SERVICE  
 THE SCATLINGS AS SHOWN AMENDED ARE SUITABLE  
 FOR A SUMMER DRAUGHT OF 4'-0" MEASURED ABOVE TOP OF KEEL

EQUIPMENT NUMERAL = 2236.12

EQUIPMENT :- OWNERS REQUIRED

2-4 3/8 CWTs. STOCKLESS BOWER ANCHORS

60 FATHOMS 1 1/2" DIA. STUD LINK CHAIN

60 FATHOMS 2" CIRC. F. S. W. R. TOWLINE

60 FATHOMS 3" CIRC. MANILA WARPS

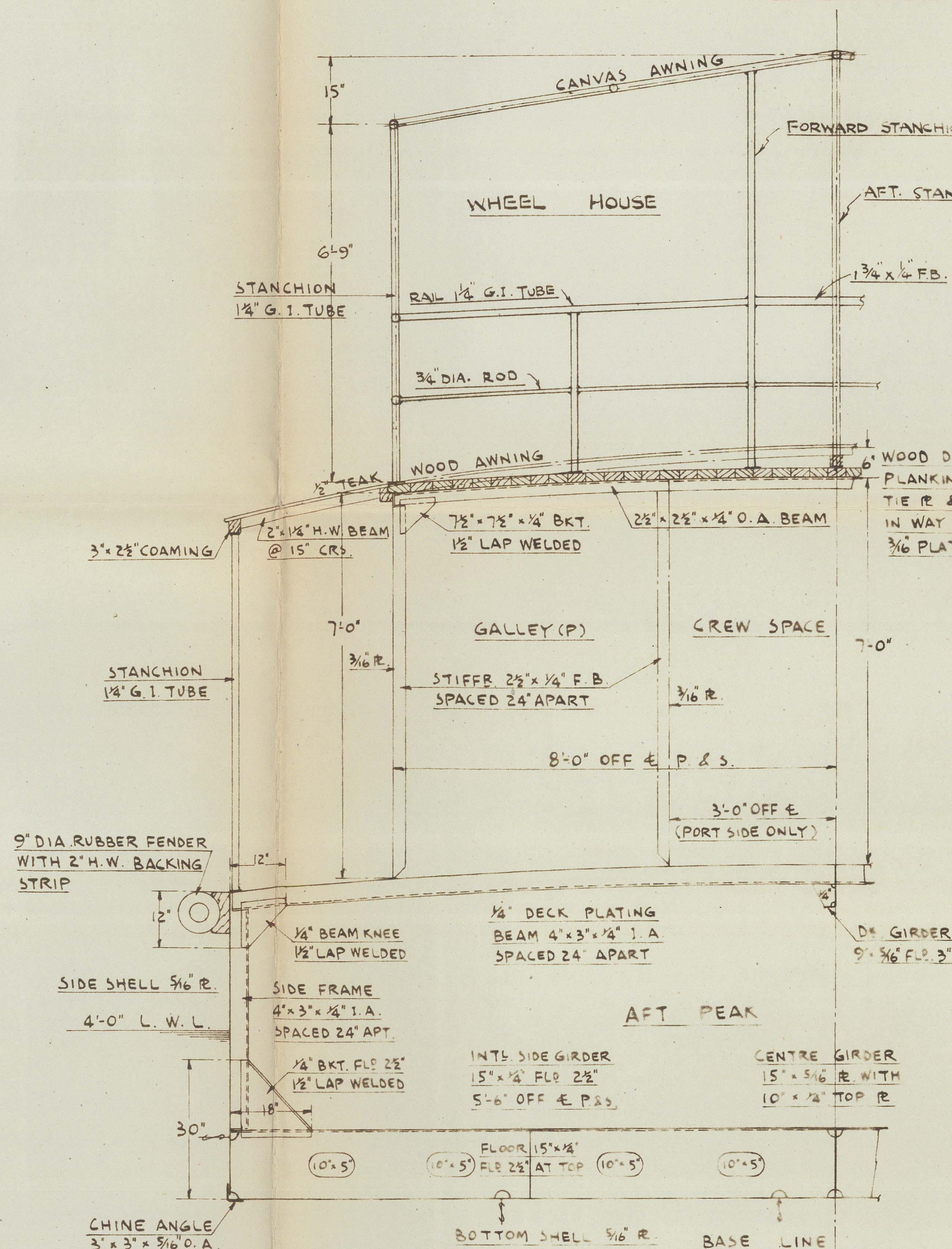

HALF SECTION THRO' DECK HOUSE

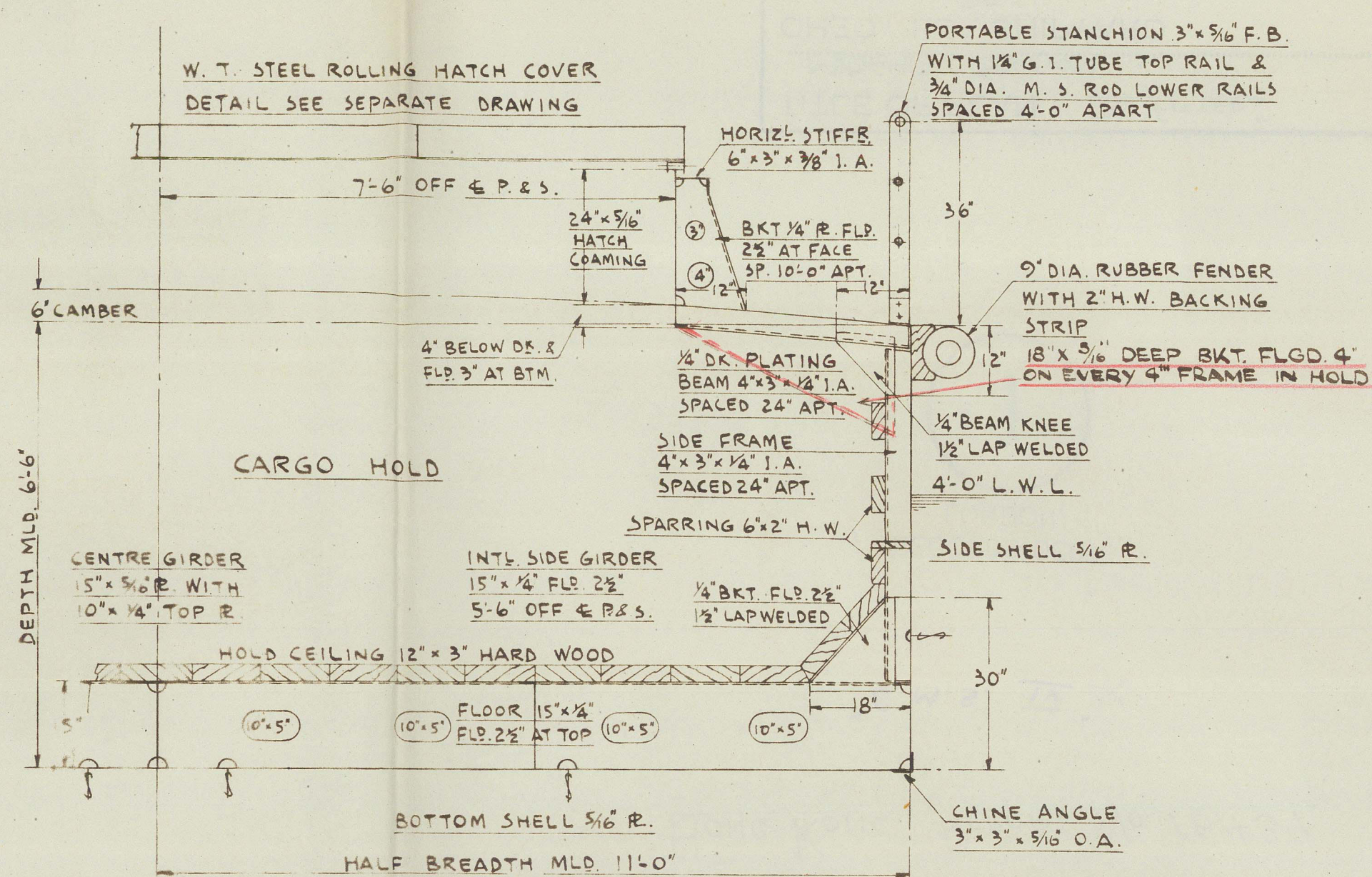

HALF SECTION THRO' CARGO HOLD

CHEOY LEE SHIPYARD  
 NGAU CHI WAN  
 KOWLOON

DRAWN BY	LAM KWOK HUNG
CHECKED BY	HONG TIM
DRAWING NO.	853-858/2
DATE	30-10-60

APPROVED BY LLOYD'S  
 ON 10-11-1960

010263-010275-0127

© 2021

Lloyd's Register  
 Foundation



BARGE "CHEOY LEE YARD NO. 856"

HONG KONG REPORT NO. 16439

"C.M.S. IV ★"

RECORDS DEPT..  
LONDON.

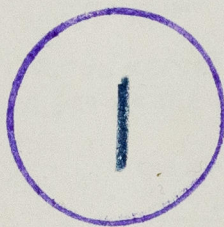

TITLE OF PLAN "AS FITTED"

MIDSHIP SECTION

CHEOY LEE SHIPYARD

SHIP NO. 856

NAME OF SHIP