

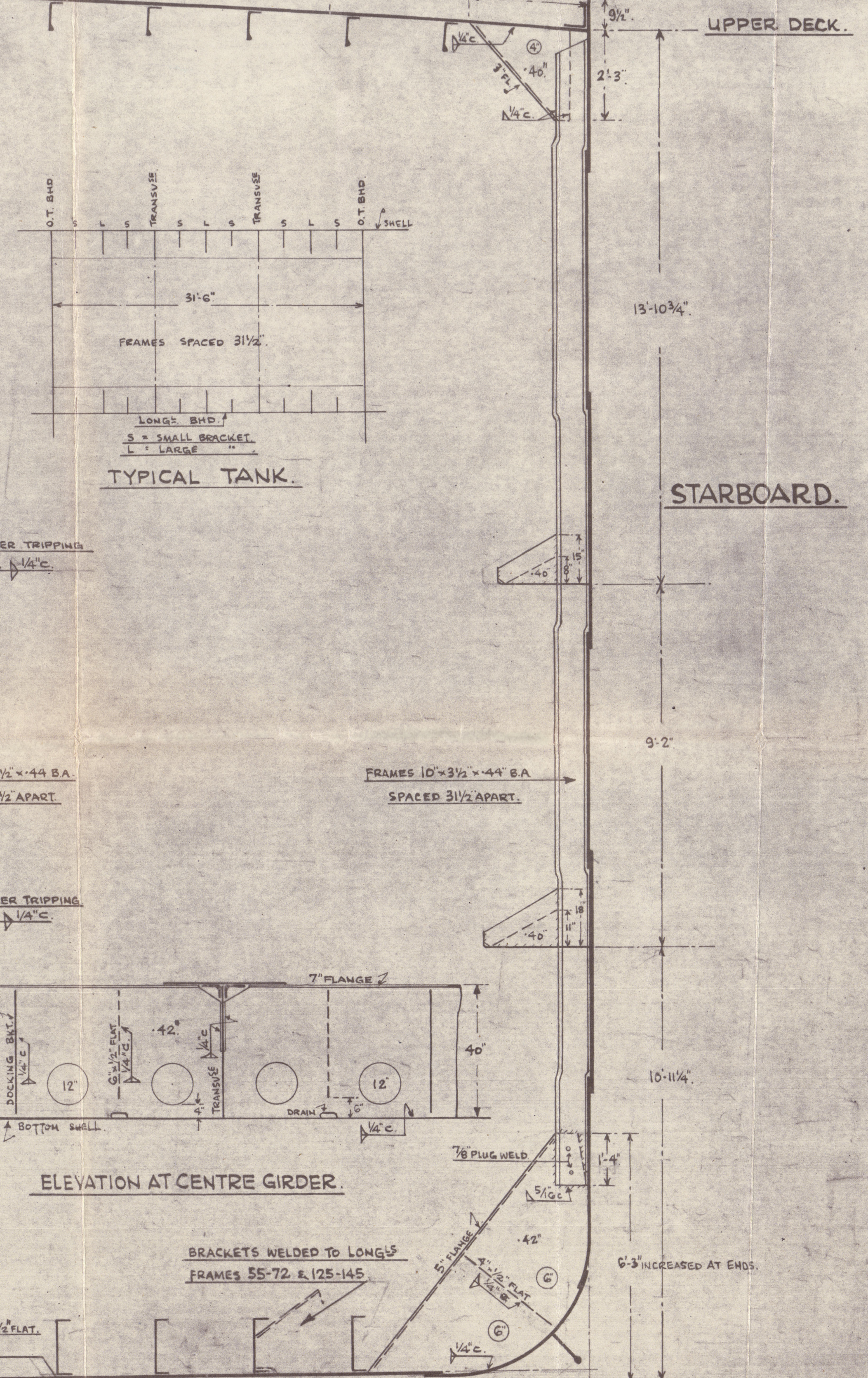

STEM BAR -  $10\frac{1}{4}" \times 2\frac{3}{4}"$

3 BOWER ANCHORS 73½ CWTs EACH STOCKLESS.  
1 STREAM " 22 " EX. STOCK.  
300 FATHOMS 2½" STUD CHAIN CABLE.  
120 " 1½" STREAM CHAIN OR 5' F.S.W.R. 9/12.  
130 " 5¼" F.S.W.R. 9/24.  
2 HAWERS 100 FATHOMS 2¾" F.S.W.R. 9/12 (3¼" HAWERS SPECIFIED).  
2 WARPS 100 " 2¼" " 9/12 (3¼" WARPS " ).





M/S "NEOTHAUMA" 

M/H  
"JASPIS"

M/S "NERITOPSIS".

2/s 608

BLYTHSWOOD S. B. CO LTD

Nº 82 + 3

MIDSHIP SECTION

(AS BUILT)

82

GLASGOW REPORT No.

70841

83

GLASGOW REPORT No.

71171

2

010229-010235-0233



© 2021

Lloyd's Register  
Foundation