

Amal Kumar

PROPOSED BULK & PACKED CARGO VESSEL

SCANTLING PLAN

DIMENSIONS:- 200'-0" (BP) x 32'-3" (M^{LD}) x 11'-3" (M^{LD})

SCALE:- 1/8" = 1'-0"

A.I. CARRYING PETROLEUM IN BULK & PETROLEUM PRODUCTS FOR SERVICE ON THE JANGTZE RIVER

EQUIPMENT TO BE SUBMITTED

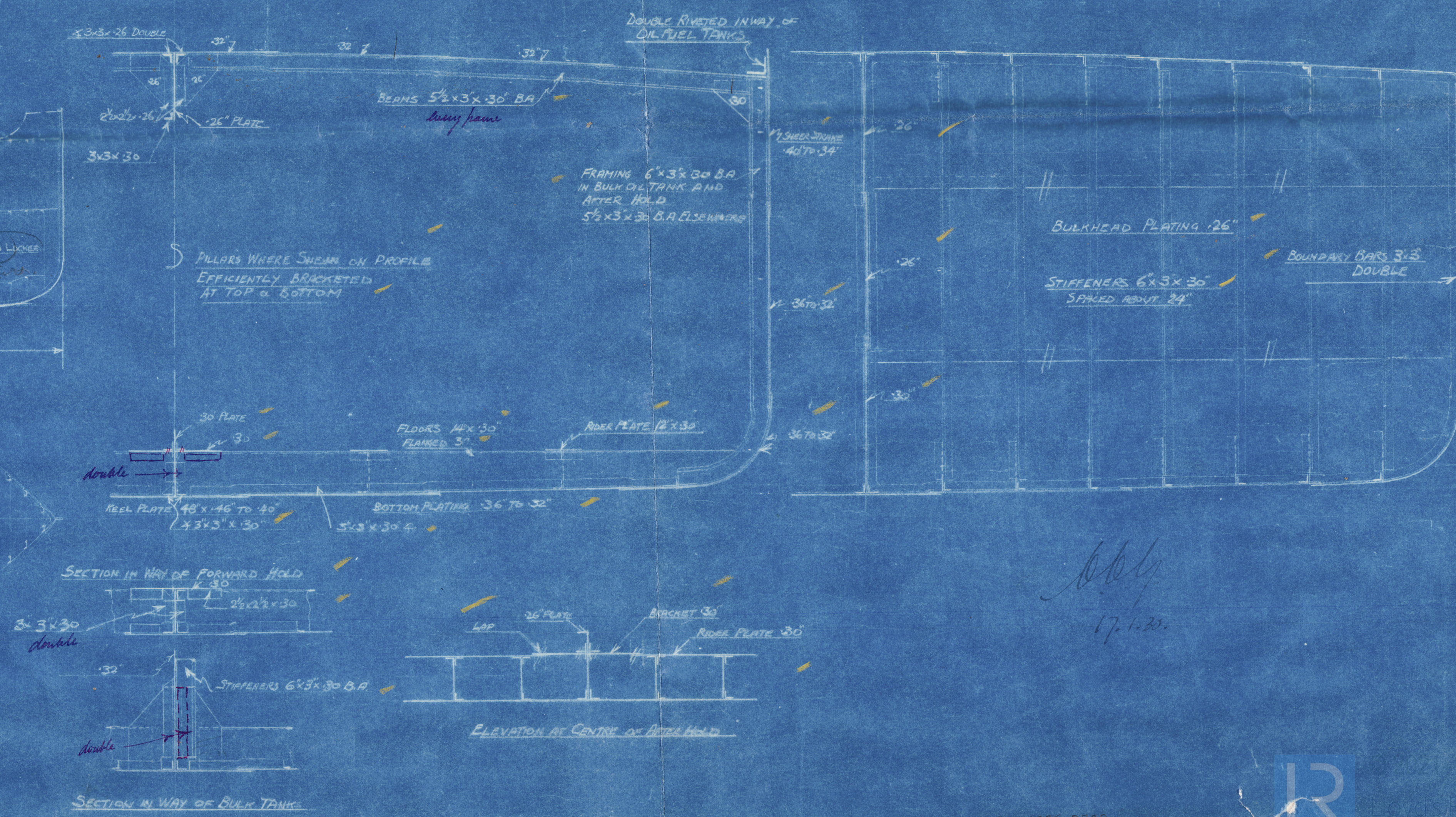
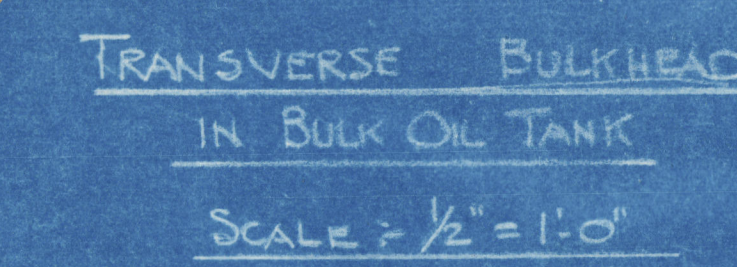
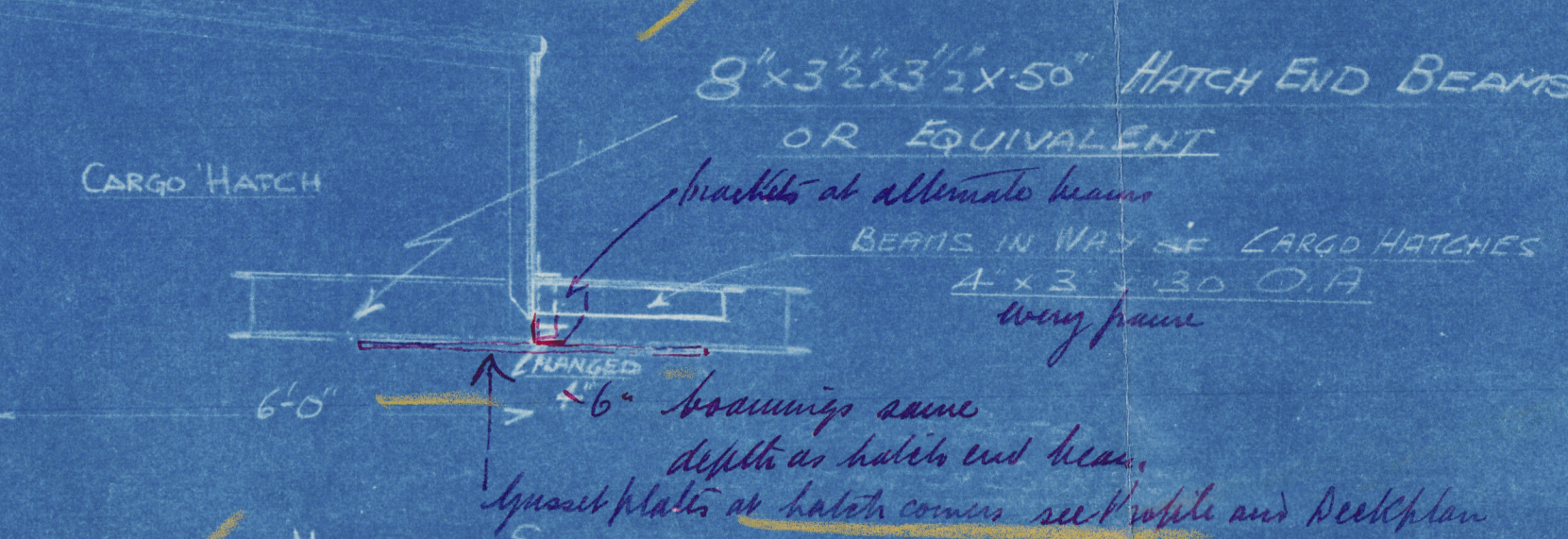
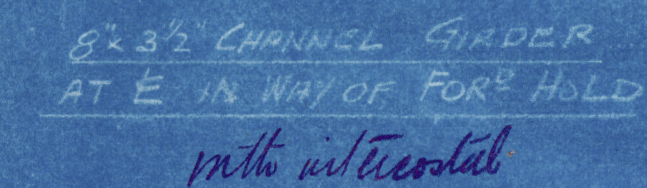
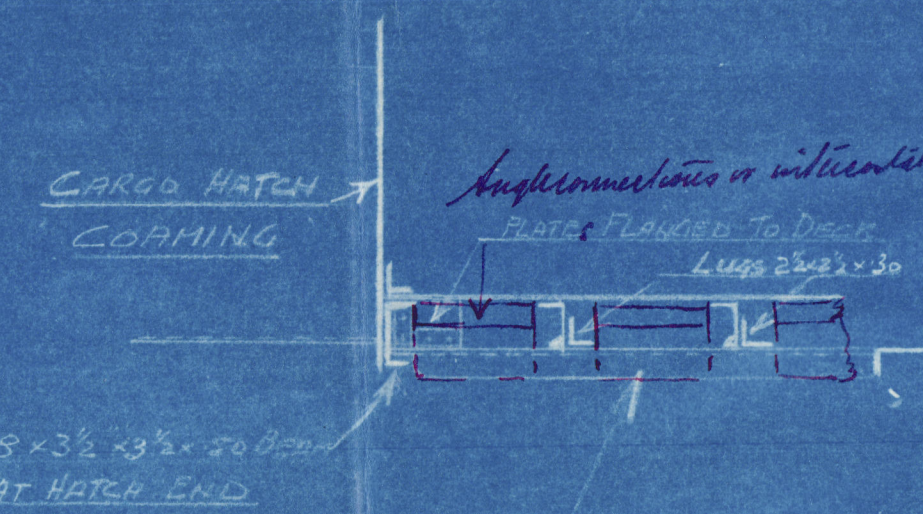
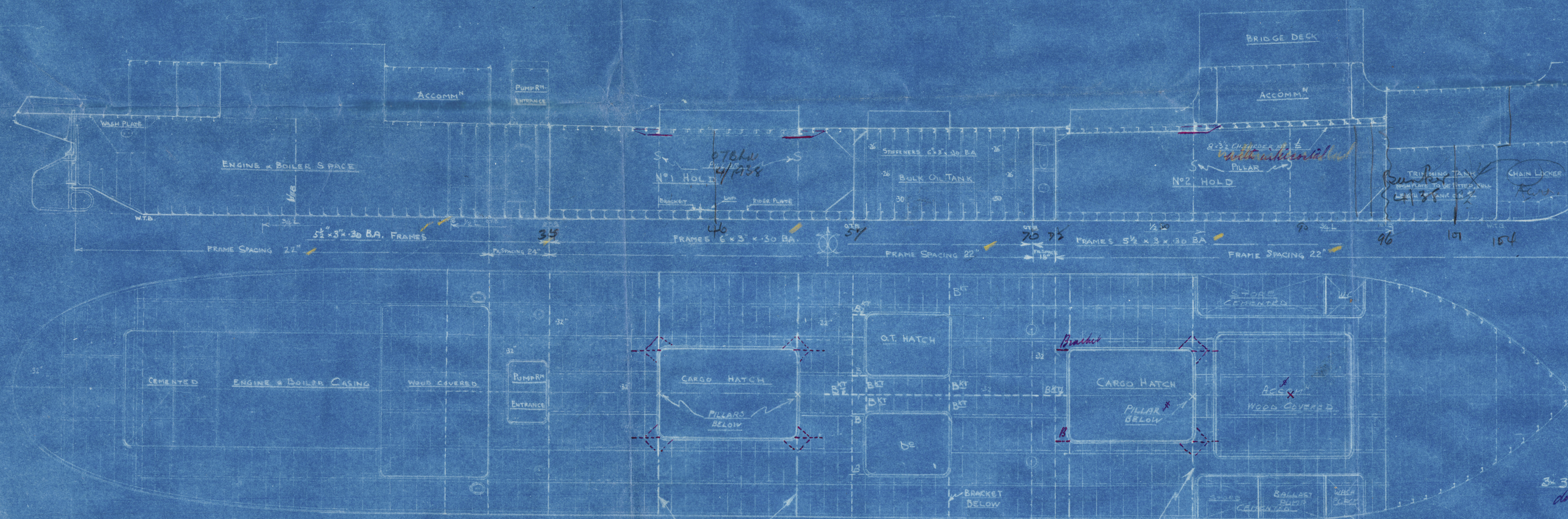

17.1.20



200 ft. S.S. proposed to be built
at Shanghai or at some other port in the
Far East for the Asiatic Petroleum Co.

Profile & Deck

N/V TA. V. SHAN
EX Ho Kwang.

Shi 3152.