

S. S. "The Countess".
Glasgow Report No. 20202.

TO CLASS 100 A.1. RAISED QUARTER DECK, BRIDGE, & TOP GUN FORECASTLE.

EQUIPMENT 2

EQUIPMENT			
2 BOW ANCHORS	12 CWT. EX. STOCK	COLL ^{VE} W ^{PI}	OR { 15 CWT. STOCKLESS } COLL ^{VE} W ^{PI} { 12 $\frac{3}{4}$ CWT. } 42 $\frac{3}{4}$ CWT.
1 " " " "	10 $\frac{1}{4}$ CWT. " " " "	34 $\frac{1}{4}$ CWT.	
1 STREAM	4 CWT. " " " "		
1 KEDGE	2 CWT. " " " "		
195 FATHOMS	1 $\frac{3}{16}$ "	STUD CHAIN CABLE MIN. W ^{PI}	141'-0"-16.
60 " " "	1 $\frac{13}{16}$ "	STREAM CHAIN OF 3 STEEL WIRE.	
75 " " "	8 $\frac{1}{2}$ "	TOWLINE OF 2 $\frac{3}{4}$ " STEEL WIRE.	
90 " " "	6"	HAWSER.	

DEPTH TO LENGTH ----- 12.68.
BREADTH TO LENGTH. ----- 6.65.

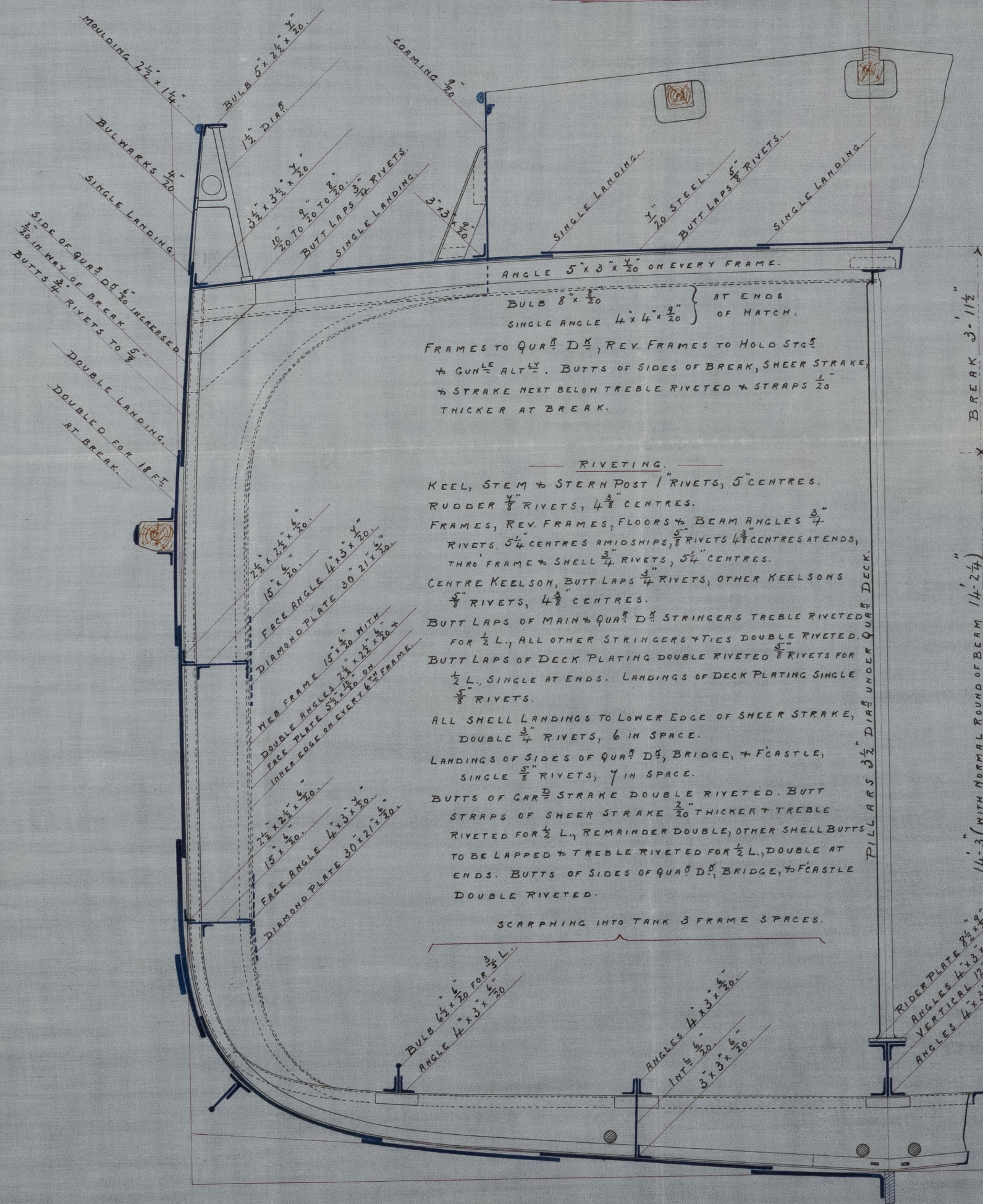

FORECAST DECK BEAMS ANGLE $5\frac{1}{2} \times 3 \times \frac{7}{20}$ ON ALT $\frac{5}{8}$ FRAMES.
 " " " STRINGER $20 \times \frac{6}{20}$ TO $16 \times \frac{5}{20}$, ANGLE $2\frac{1}{2} \times 2\frac{1}{2} \times \frac{6}{20}$.
 " " " TIES $8 \times \frac{7}{20}$. DECK $3"$ PINE.
 BRIDGE DECK BEAMS ANGLE $5 \times 3 \times \frac{7}{20}$ ON ALT $\frac{5}{8}$ FRAMES.
 " " " STRINGER $20 \times \frac{6}{20}$, ANGLE $2\frac{1}{2} \times 2\frac{1}{2} \times \frac{6}{20}$.
 " " " TIES $8 \times \frac{6}{20}$. DECK $2\frac{1}{2}"$ PINE.

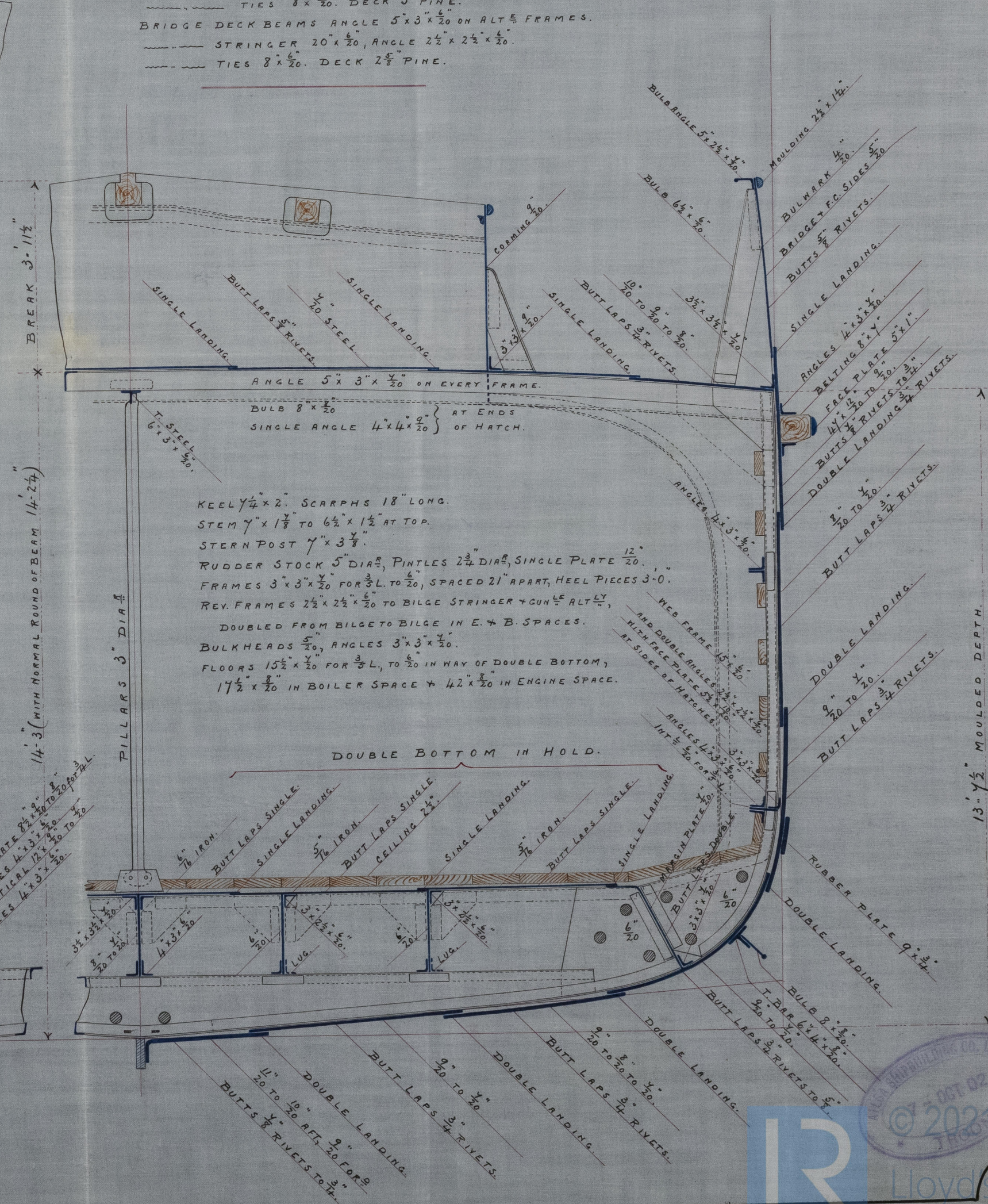

S. S. The Countess
Glasgow Report No. 20202.
No. 20202.

how "Corrib"

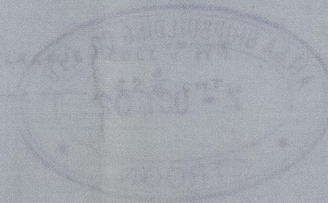

PROPORTIONS
 BREADTH TO LENGTH 6.62.
 DEPTH TO LENGTH 15.68.
 25.35 x 17.8 = 448.00
 1.46
 25.35 x 17.8 = 448.00
 1.46

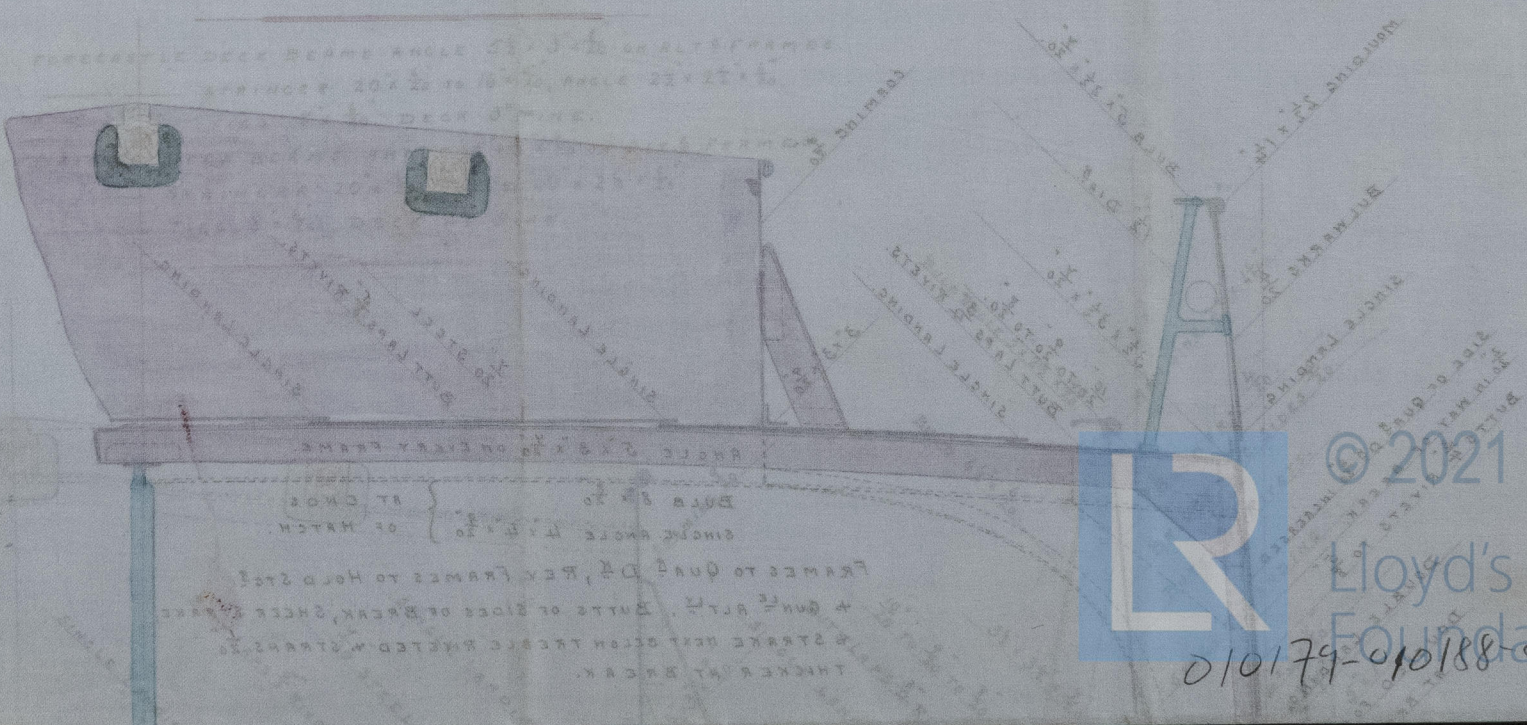

© 2021

Lloyd's Register
 Foundation

010179-010188-000