

SECTION FN° 2
 (LOOKING AFTWARD)

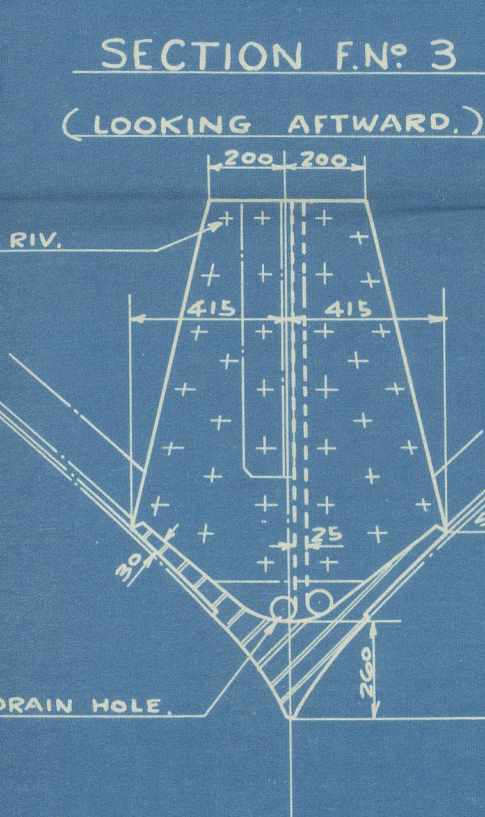

MATERIAL CAST STEEL
WEIGHT :- 18,525 KGS.

RUDDER POST
 (LOOKING FORWARD.)

PROPELLER POST
 (LOOKING FORWARD.)

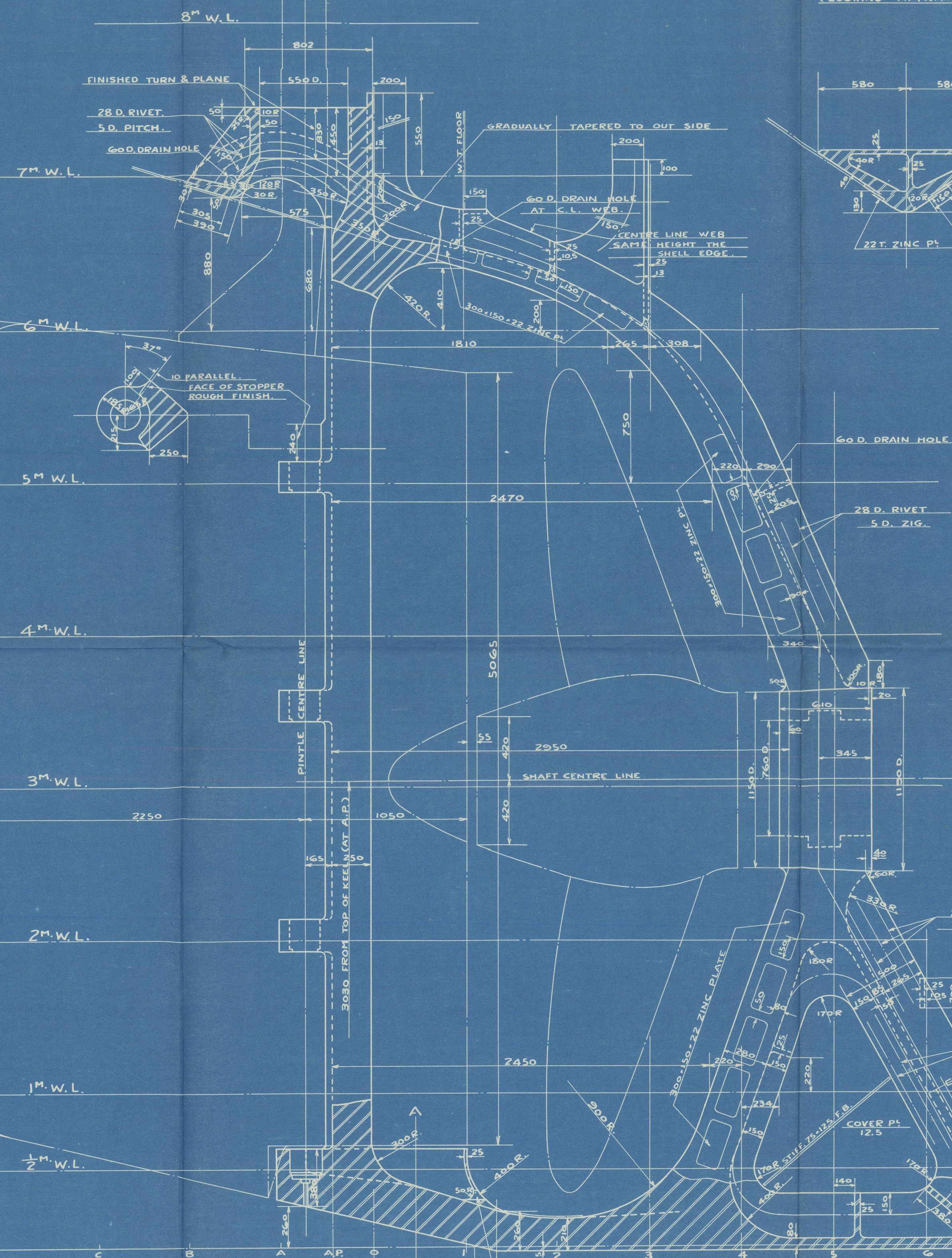
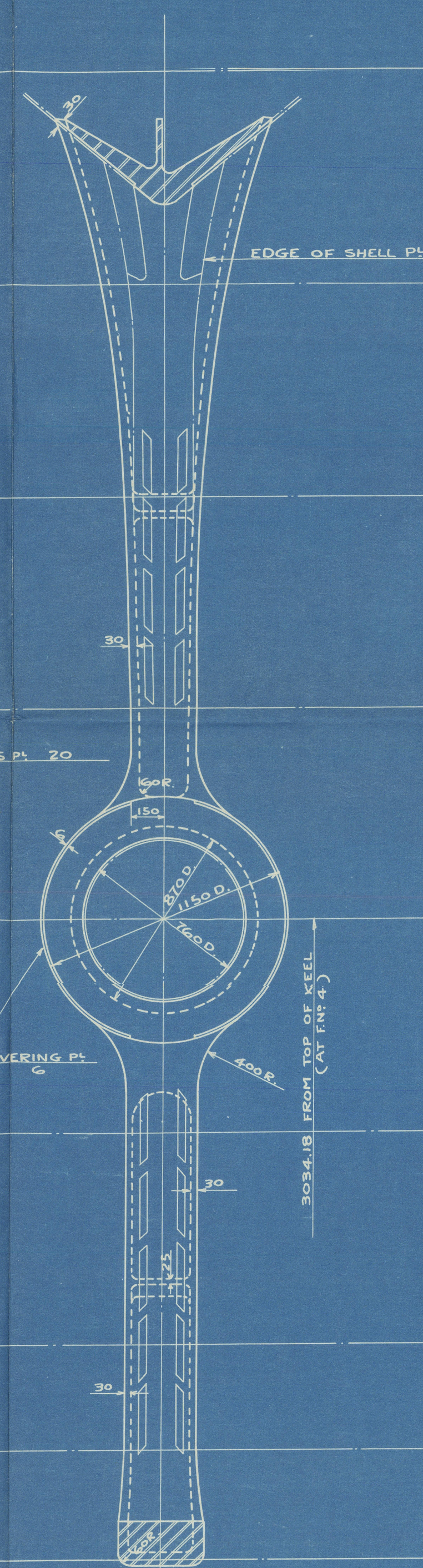
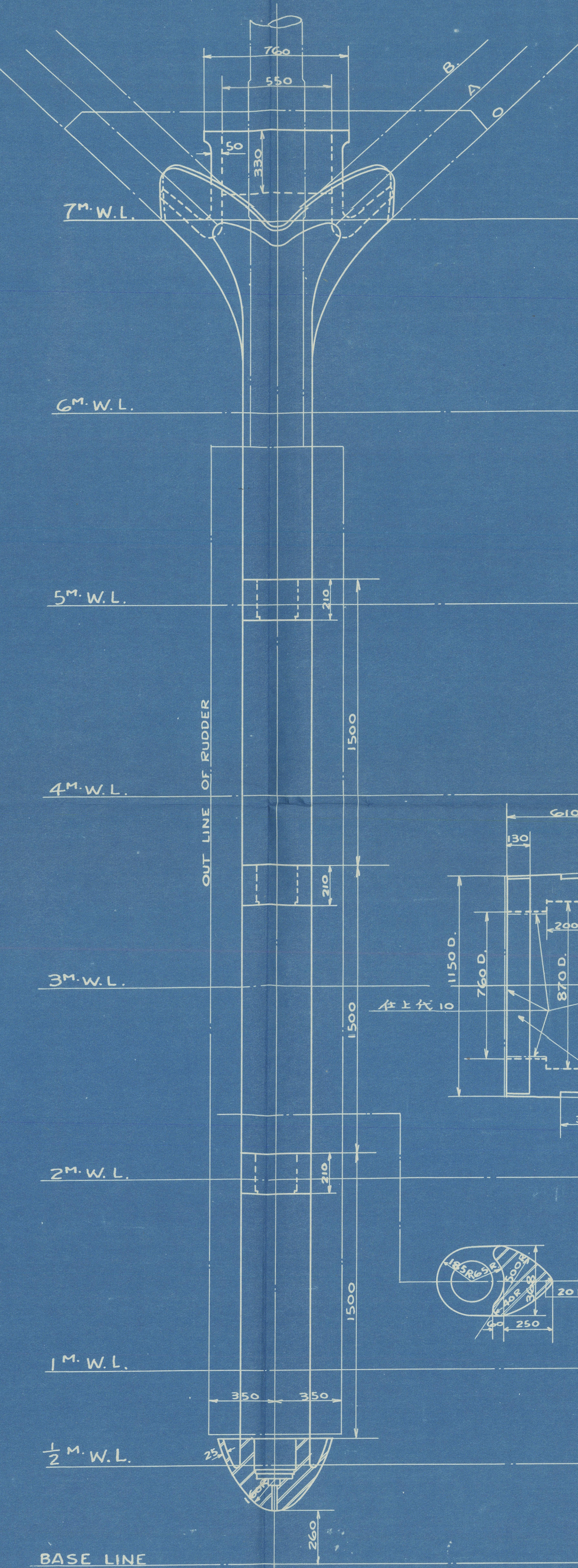

SECTION FN° 1
 (LOOKING AFTWARD.)

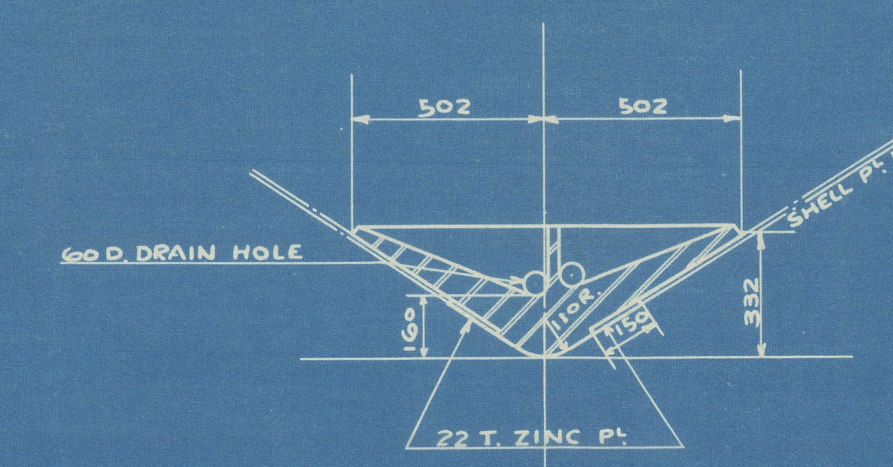

SECTION 6" W.L.

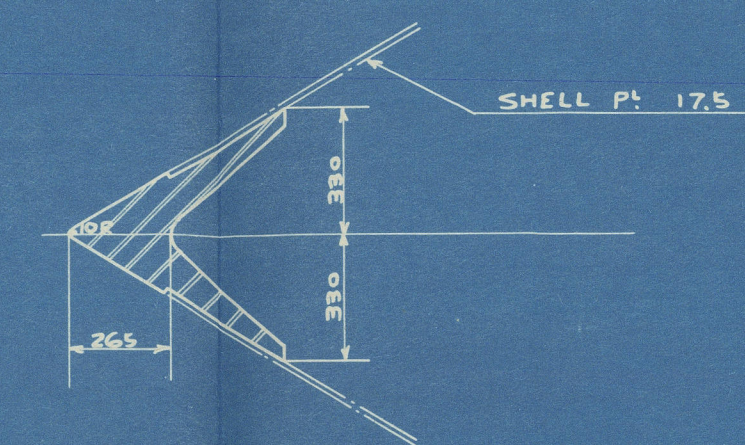

SECTION 4" W.L.

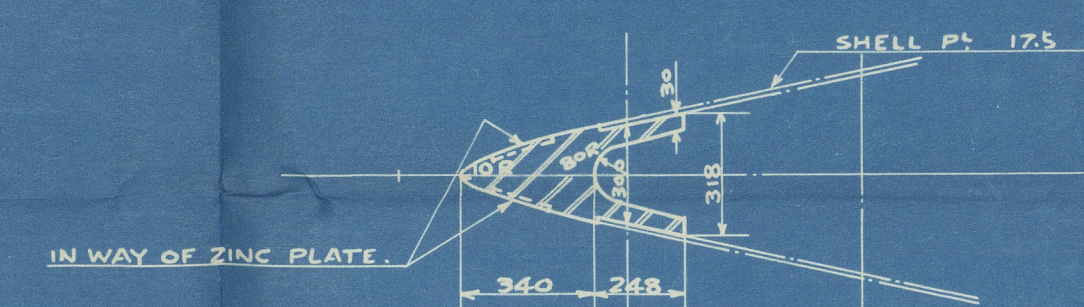

SECTION 2" W.L.

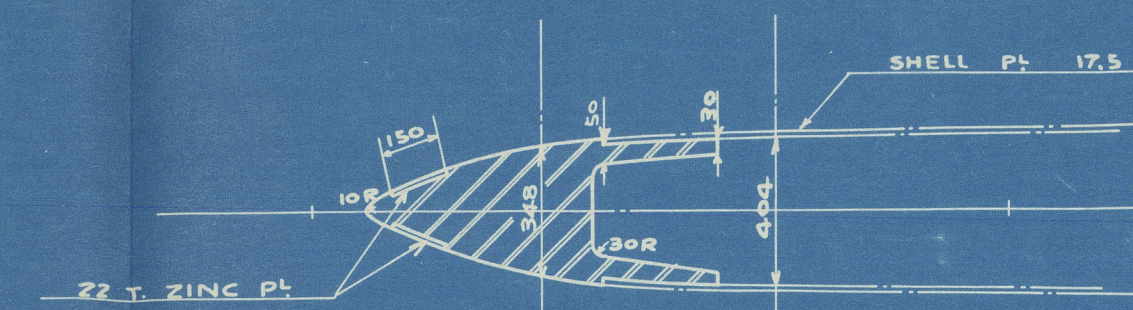

SECTION 1/2" W.L.

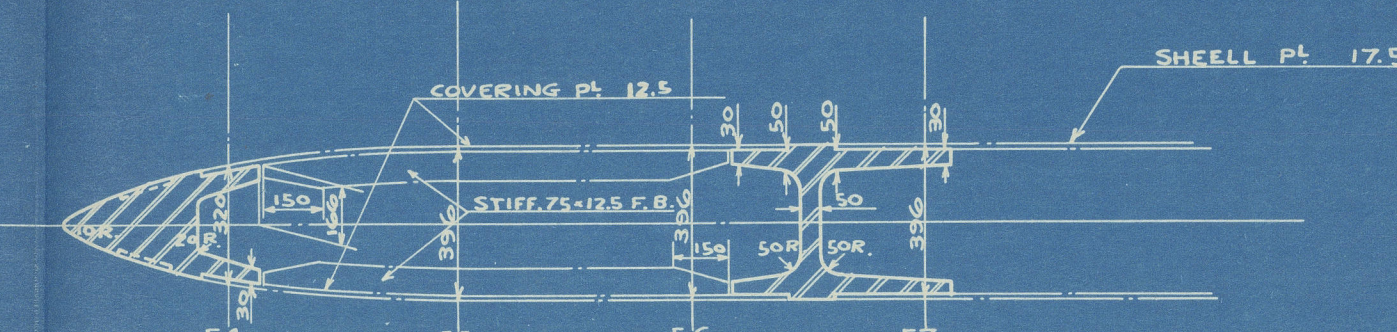

NOV 2 1934
 Nagasaki Report No.1999.
 SN:580
 MS. "NOTO MARU"
 STERN FRAME
 (FINISHED PLAN.)
 SCALE 1/20
 136" x 19" x 10.5"
 三浦重工業株式会社
 長崎造船所
 設計課
 設計者 河野 清
 校核者 河野 清
 出図者 河野 清
 出図日 1934.11.2



Nagasaki Report No.1999.

S.N°580.
M.S."NOTO MARU"
STERN FRAME.
(FINISHED PLAN.)
SCALE 1/20

136^M × 19^M × 10.5^M

三菱重工業株式会社			
長崎造船所			
造船設計課 船係			
送り先			
生	葛	河	
任	検	用	
出	番	號	
出	日	附	

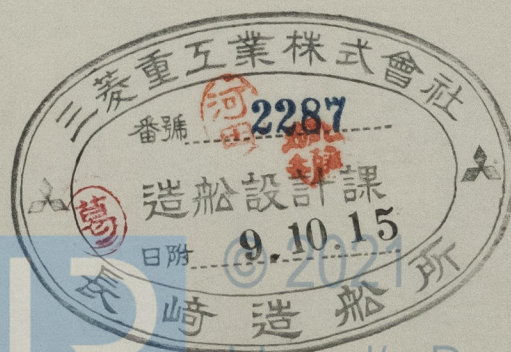

010004-010011-0167

010004-010014-0167

Lloyd's Register
Foundation