

DIMENSIONS:

| | |
|---------|---------|
| LENGTH | 184'-9" |
| BREADTH | 27'-6" |
| DEPTH | 14'-6" |

REMAINDER OF FRAMES IN HOLDS.

| | |
|-----------------|------------------|
| FRAMES NO 27-43 | L 4' x 3" x .35" |
| " NO 61-70 | L 4' x 3" x .35" |
| " NO 72-91 | L 4' x 3" x .28" |
| " NO 92-96 | L 5' x 3" x .48" |

FL.B. 2" x .38"

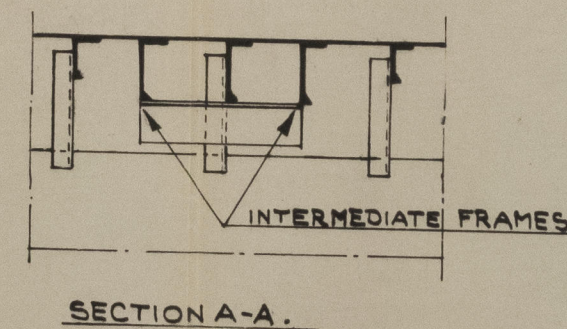

BELONGS TO
ROTTERDAM REPORT No: 39899^A

CROSS SECTIONS.

N.V. BOELE'S SCHEEPSWERVERN EN
MACHINEFABRIEK BOLNES (HOLLAND)

| | | | |
|--------------|----------|-------------------|----------|
| SCHAAL 1:24. | DATUM. | AFD. SCHEEPSBOUW. | TEK. NO. |
| GET. G. | 22-6-'55 | BESTEMMING. | |
| GEC. | | M.S. ALFRED PLYM. | R.661.7 |
| GEZ. | | | |

"Alfred Plyn."

Cross sections

Rot. rept No. 39899.



© 2021

Lloyd's Register
Foundation

009896-009903-0011