

Certificate of Freeboard:

Name of Classification Society: *Lloyd's Register of British and Foreign Shipping*
 Name of ship: *"Islandia"* 23/2
 Port of registry: *Copenhagen*
 Owner: *M. M. Petersen & Co.*
 Class: *100 A 1*
 Year when built: *1912*
 Gross Tonnage: *4984*
 Type: *Cruising ship*

F.W. Summer freeboard in fresh water: 2 ft. 10 in = 1778 mm below the upper edge of the statutory deck line
 T. Summer freeboard in tropical seas: 2 ft. 11 in = 1803 mm below the upper edge of the statutory deck line
 S. Summer freeboard (centre of disc): 6 ft. 4 in = 1930 mm below the upper edge of the statutory deck line
 V. Winter freeboard: 6 ft. 9 in = 2057 mm below the upper edge of the statutory deck line
 N.A. Winter freeboard in north Atlantic: 6 ft. 10 in = 2133 mm below the upper edge of the statutory deck line

The statutory deck line is to be marked in accordance with *British*
Board of Trade's freeboard tables: - 2" =
21 1/2 in above wood gunning deck at side.

This is to certify that the freeboard of the D.E.S.

"*Islandia*" of Copenhagen, 4984 Tons, has been marked 8172

on the vessel's sides in accordance with the above.

Copenhagen, 17th February 1912.

SURVEYOR TO LLOYD'S
 REGISTER OF SHIPPING
Jac. Brown



© 2020

Lloyd's Register
Foundation

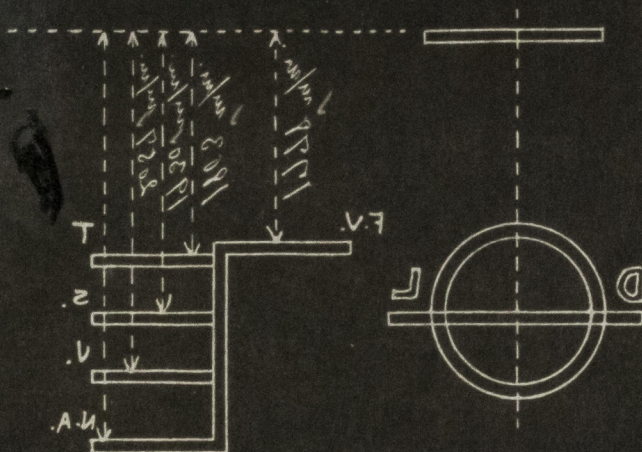

© 2020

Lloyd's Register
Foundation