





Cochran & Sons

No 515-516.

Profile & Deck Plan

$\frac{1}{2}$  Baldur Still Rpt No. 24709

\* Bragi " " 24710

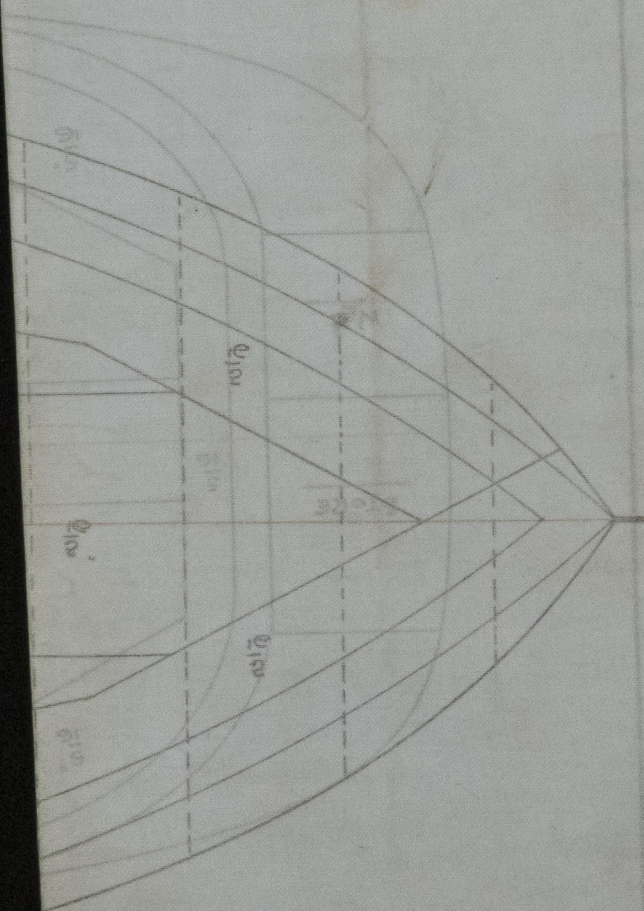

© 2020

Lloyd's Register  
Foundation

009544-009556 001



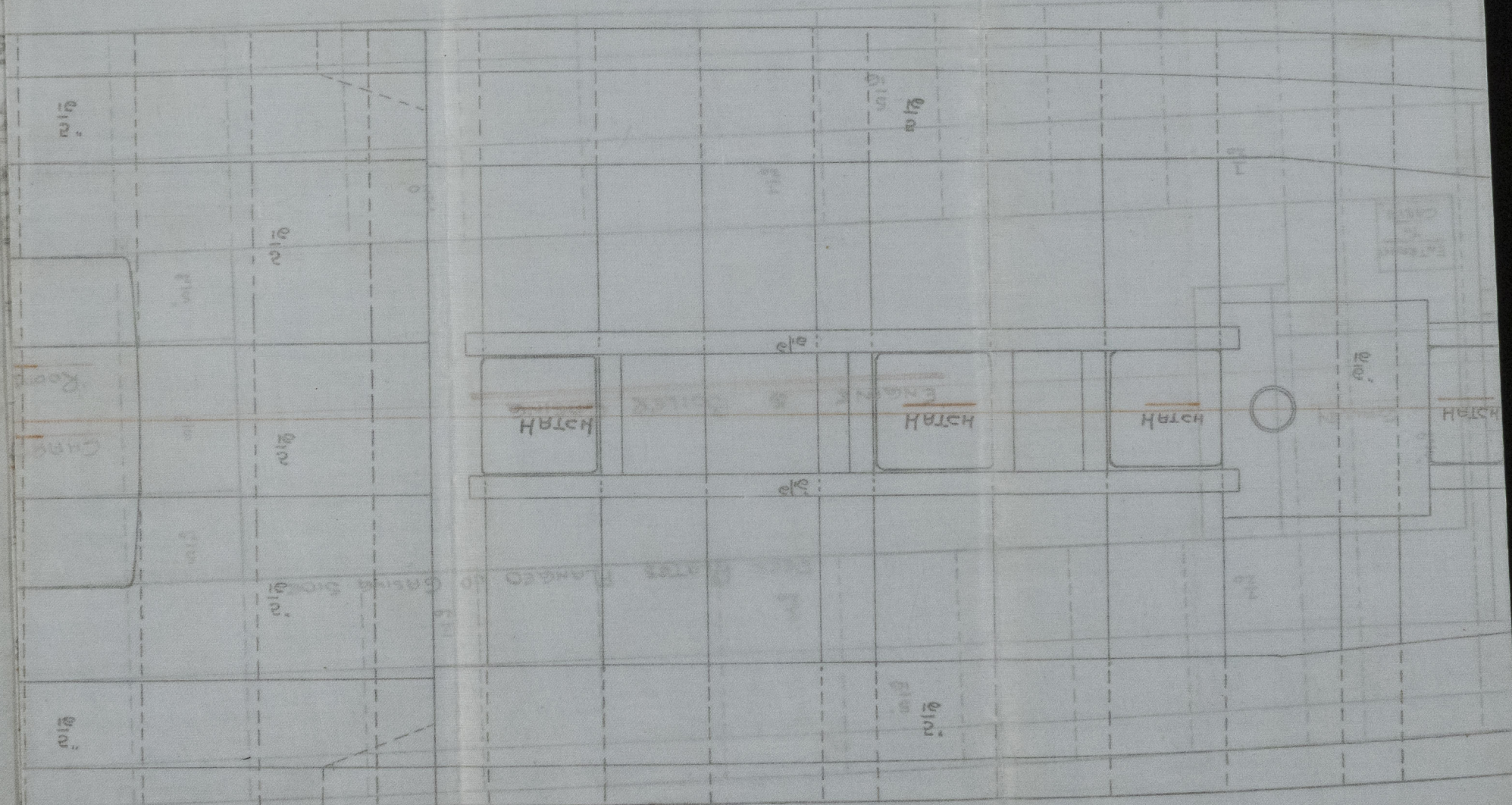

NOTES: 290/291

LLOYD'S REGISTER  
OF SHIPPING  
27 JUL 1911  
MUTUAL