



5.4.04

STERNPOST S.S.

259

SCALE 1/2" = 1 FOOT.

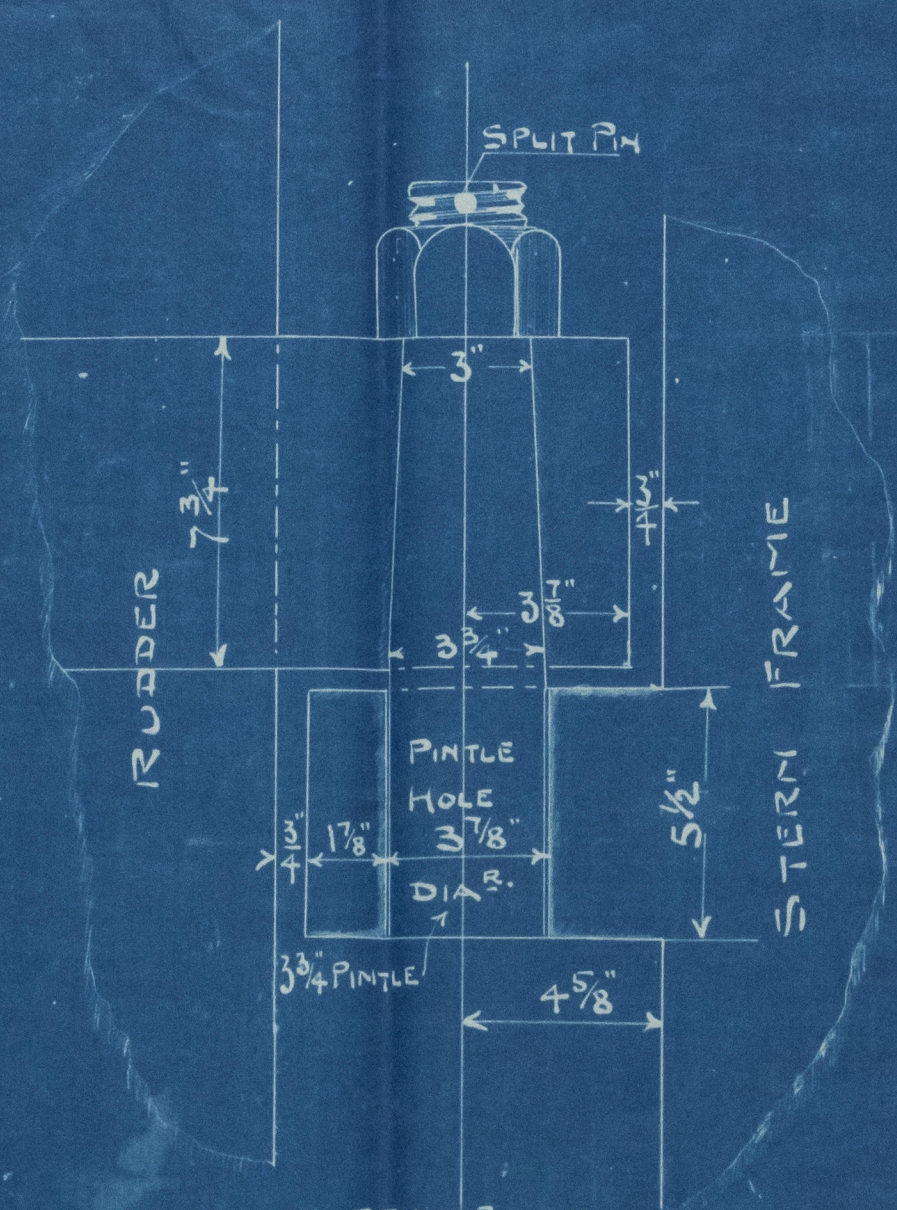

HOLES
RIVET THRO' POST 1 3/16" DIA.
SPACED 5 5/8" CENTRES EXCEPT
WHERE OTHERWISE MARKED

DETAILS OF
GUDGEONS
SCALE 3" = 1 FT.

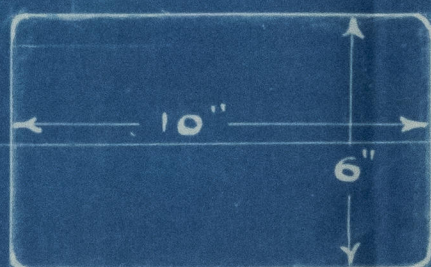

SECTION OF POST
SCALE 3" = 1 FT.

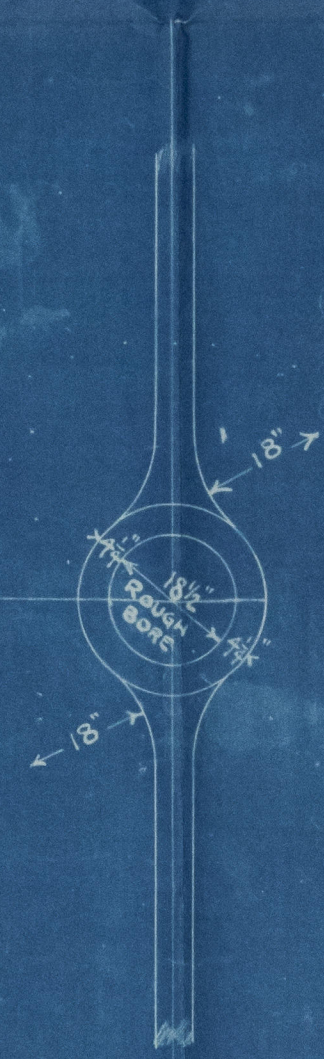
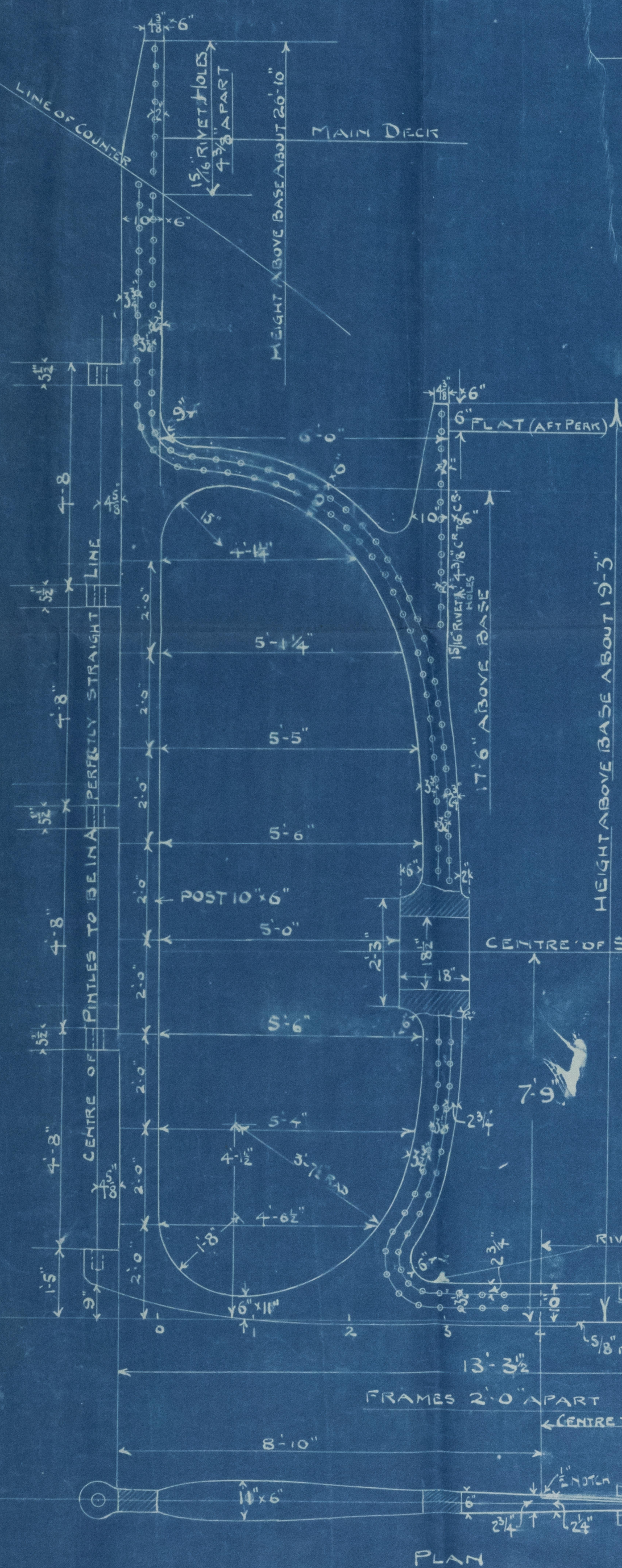

SKETCH OF BOTTOM
GUDGEON
SCALE 1 1/2" = 1 FT.

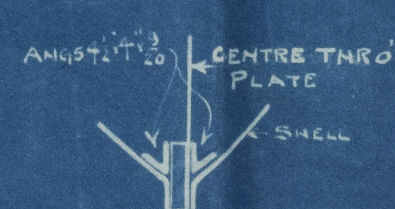
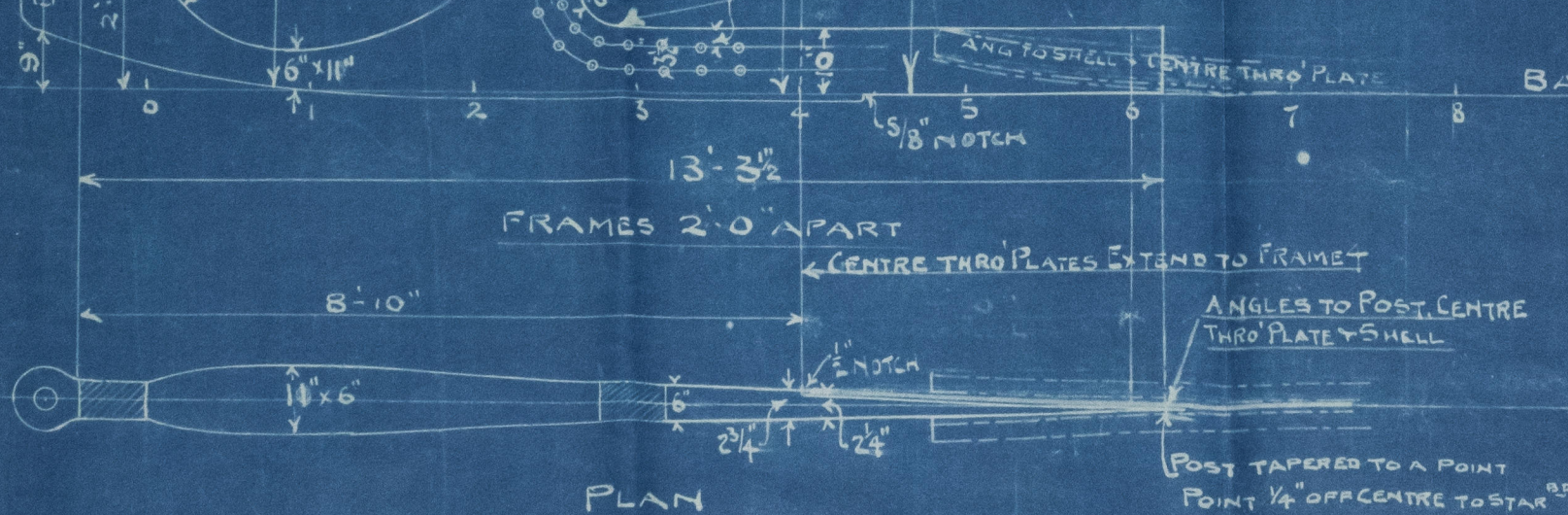

SECTION SHOWING
CONNECTION TO SHELL ETC.



1276



Lloyds Register
of Shipping

Stern Folio
Clyde S B & Co
No 259.

J. S. "Silvia"
York Report No 14038.



© 2020

Lloyd's Register
Foundation

009481-009492-0021