

舵及船尾材

KAIJIKYOKAI & LLOYDS TEST CERTIFICATE REQUIRED

A 14.16<sup>DM</sup> (AREA TAKEN TO CENTRE LINE OF PINTLE)  
R 1.218  
A x D 1.725  
SPEED UNDER 16.34 K.

MATERIALS  
STERN FRAME CAST STEEL  
ARMS & MAIN PIECE " "  
RUDDER HEAD FORGED STEEL  
PINTLES " "

尺度 1/15, 1/25  
工事区分



APPROVED

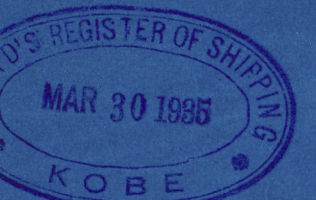

Handwritten signature

SECTION 'A'

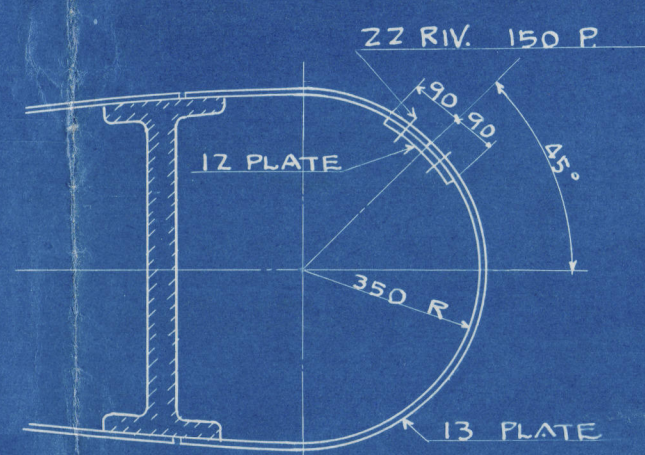

SECTION 'B'

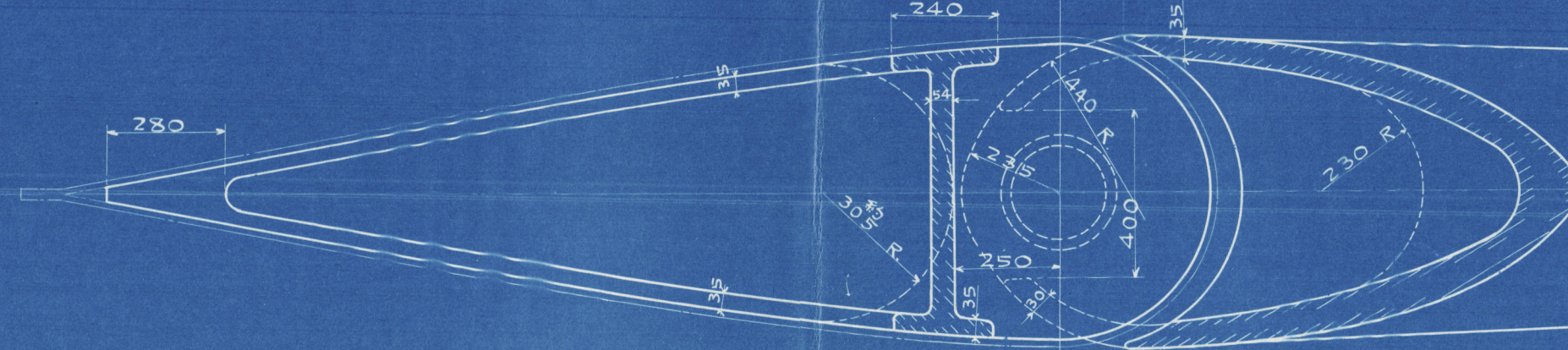
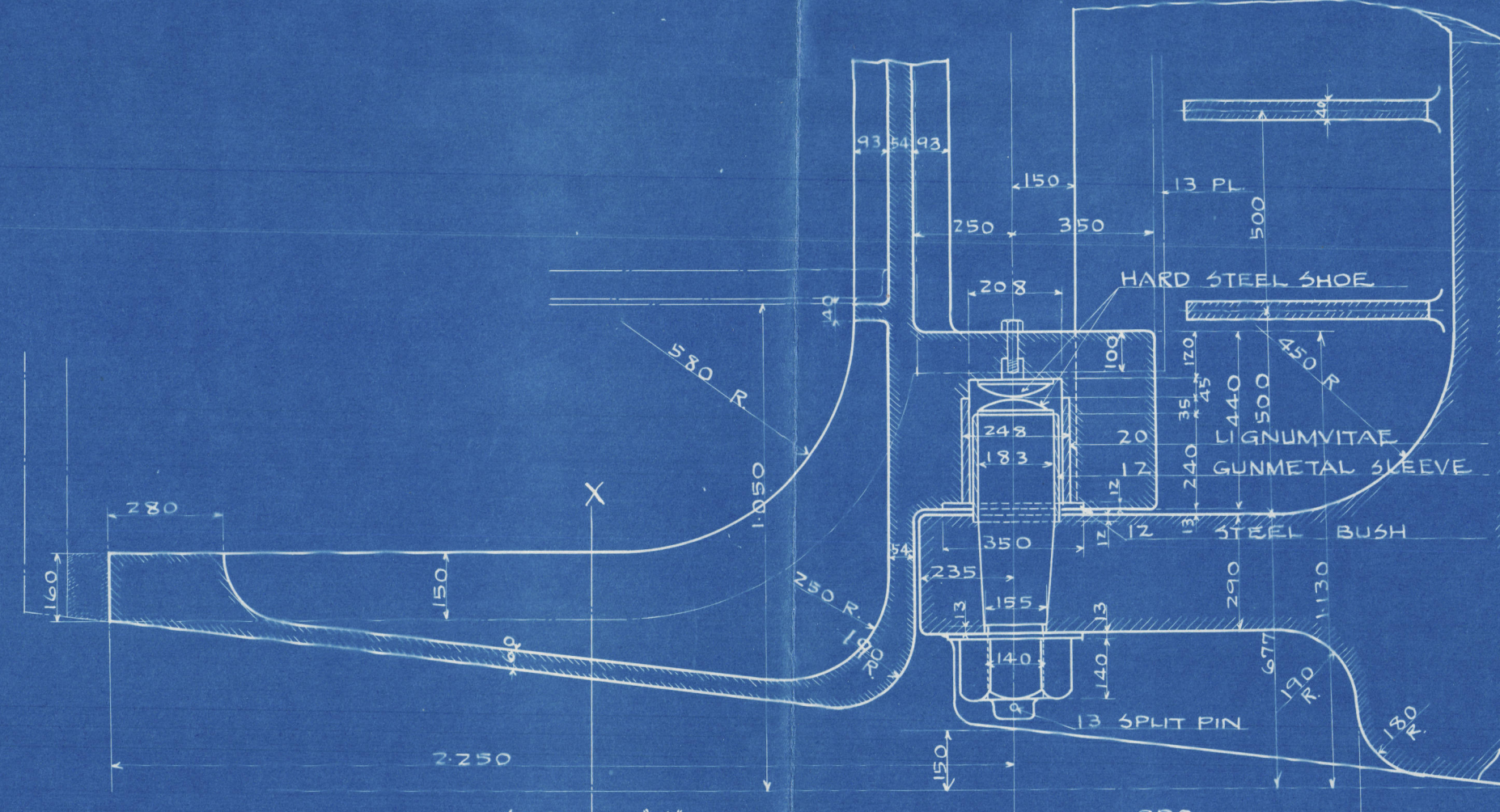
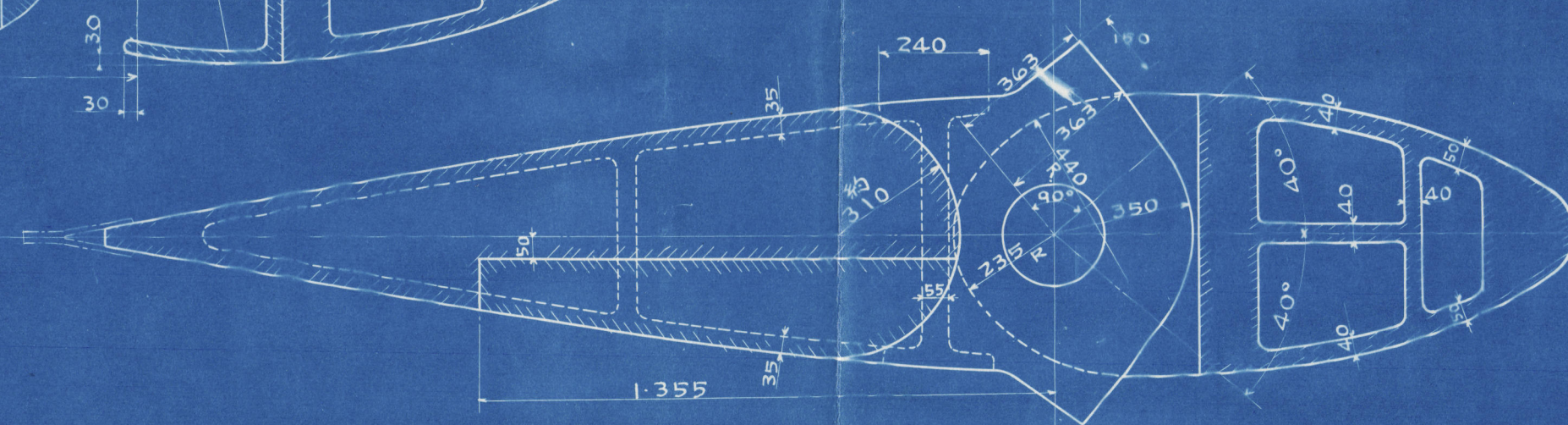
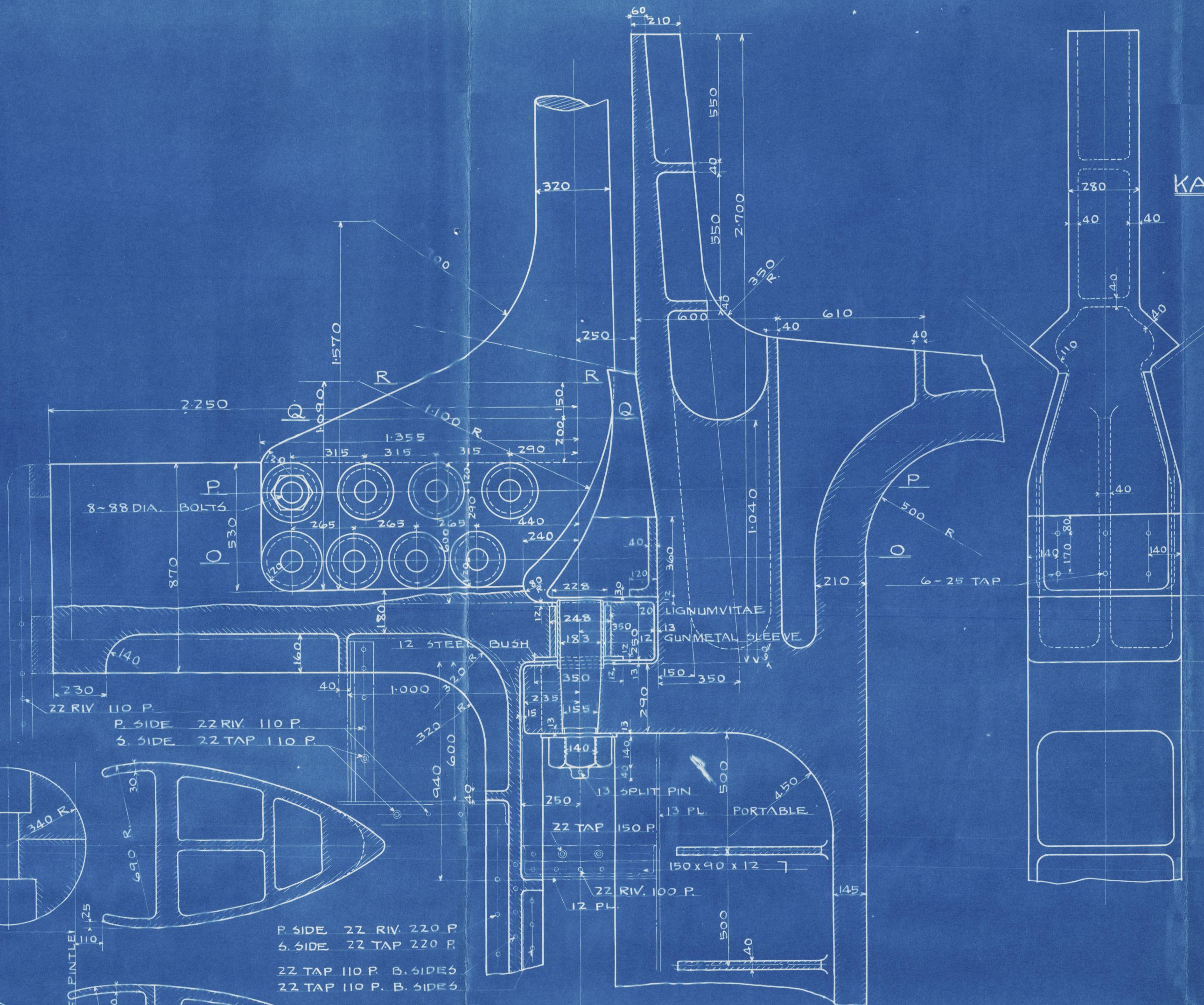
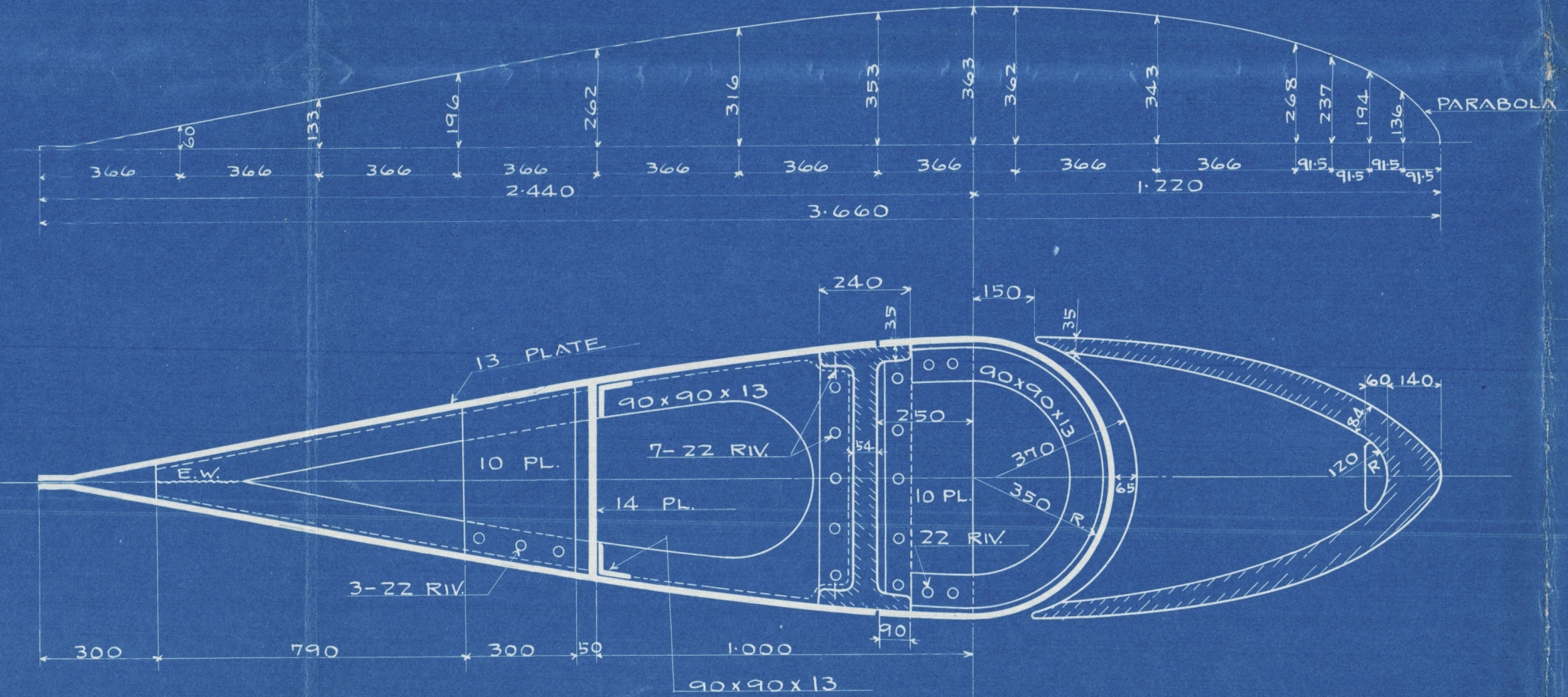
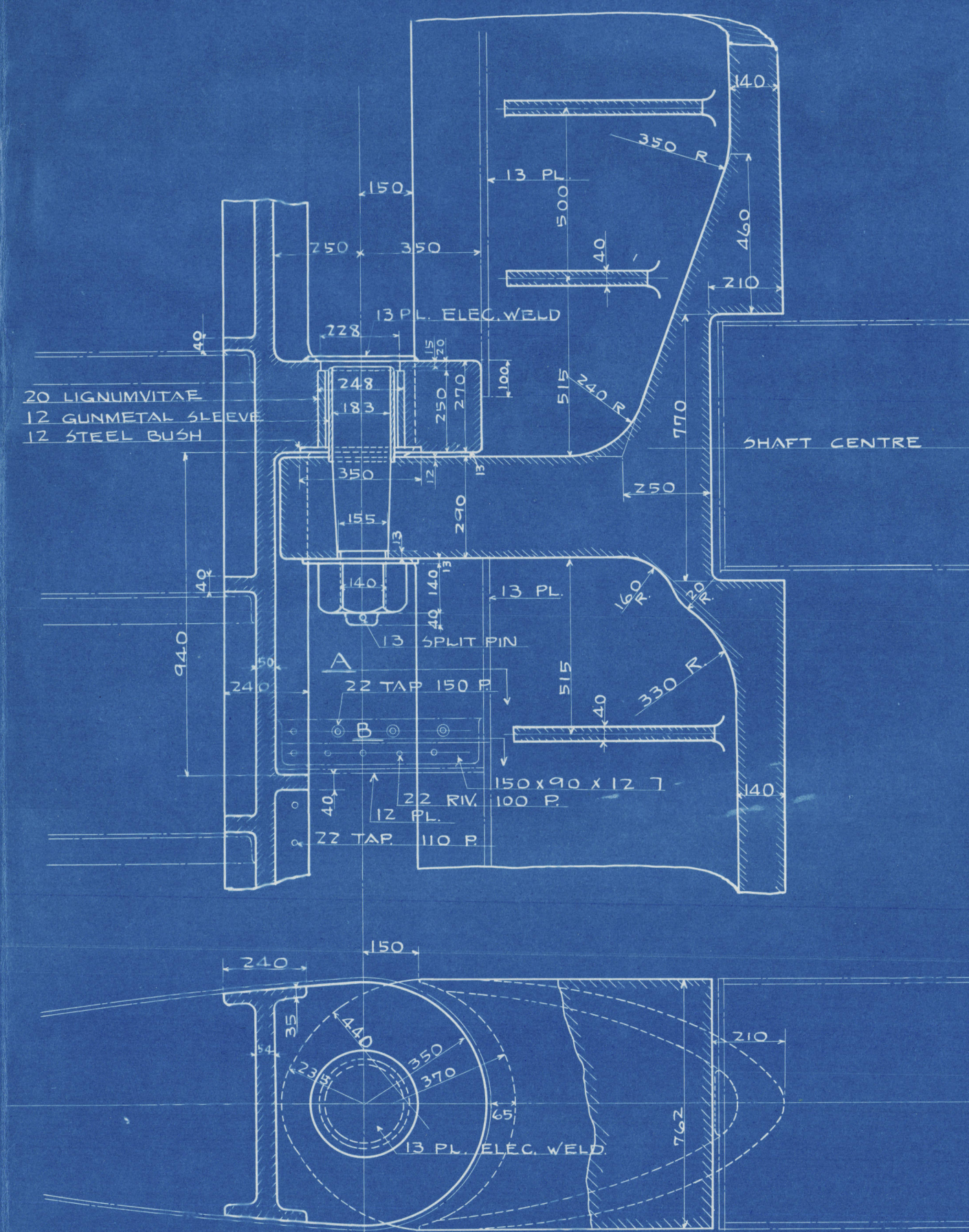
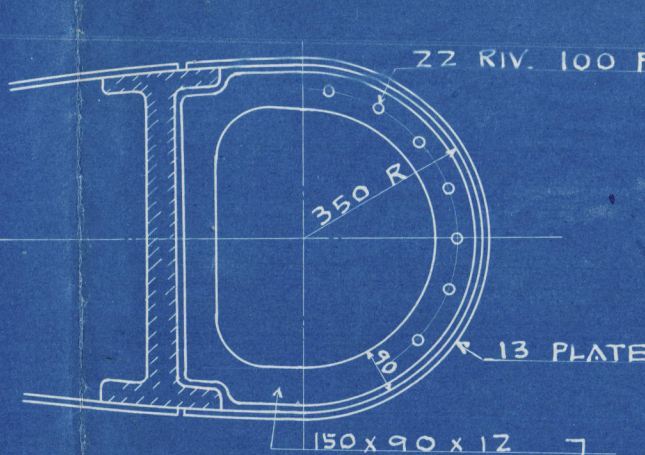

SECTION R.R.

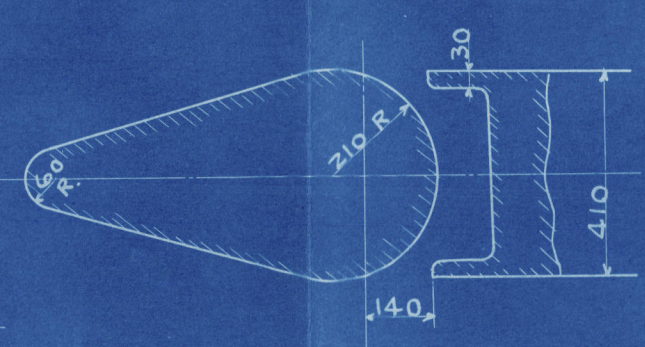

SECTION O.O.

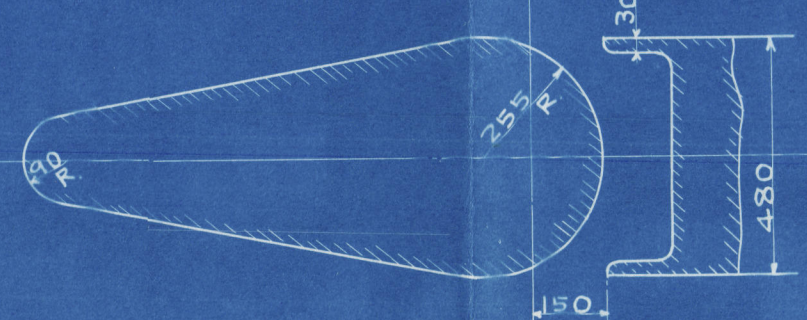

SECTION P.P.

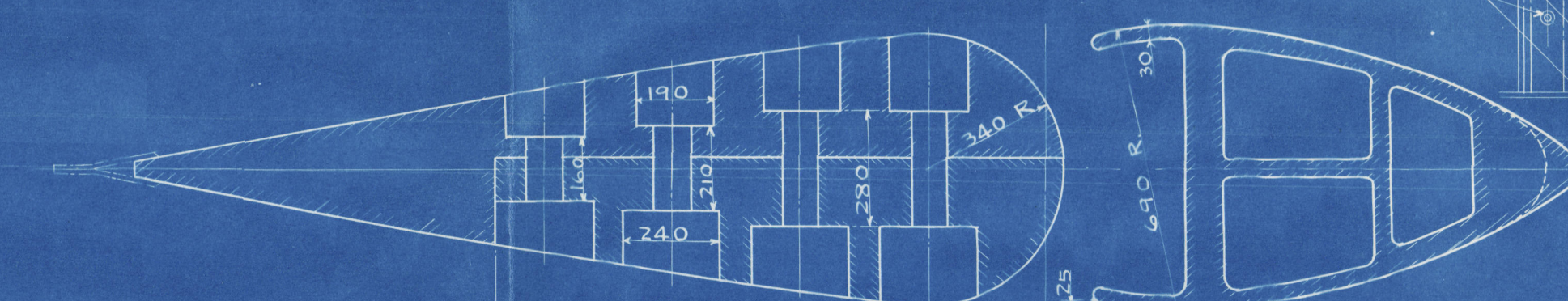

SECTION O.O.

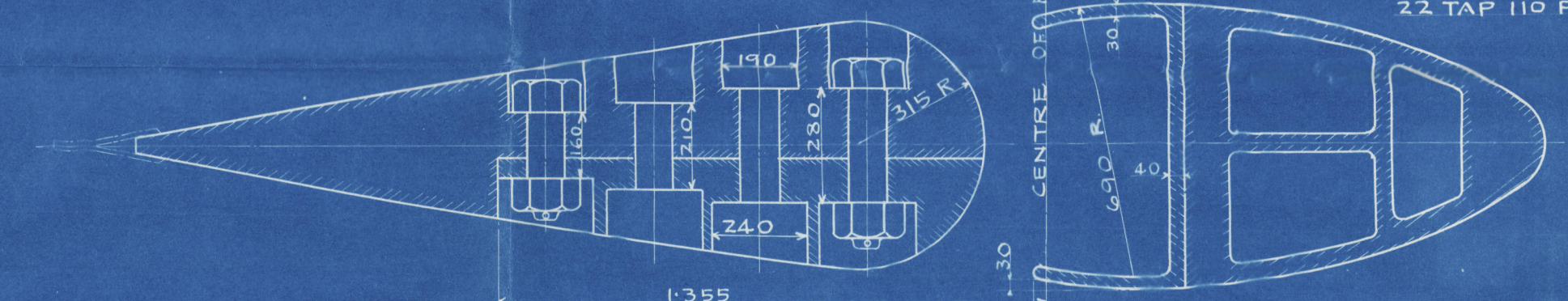

SECTION 'X'

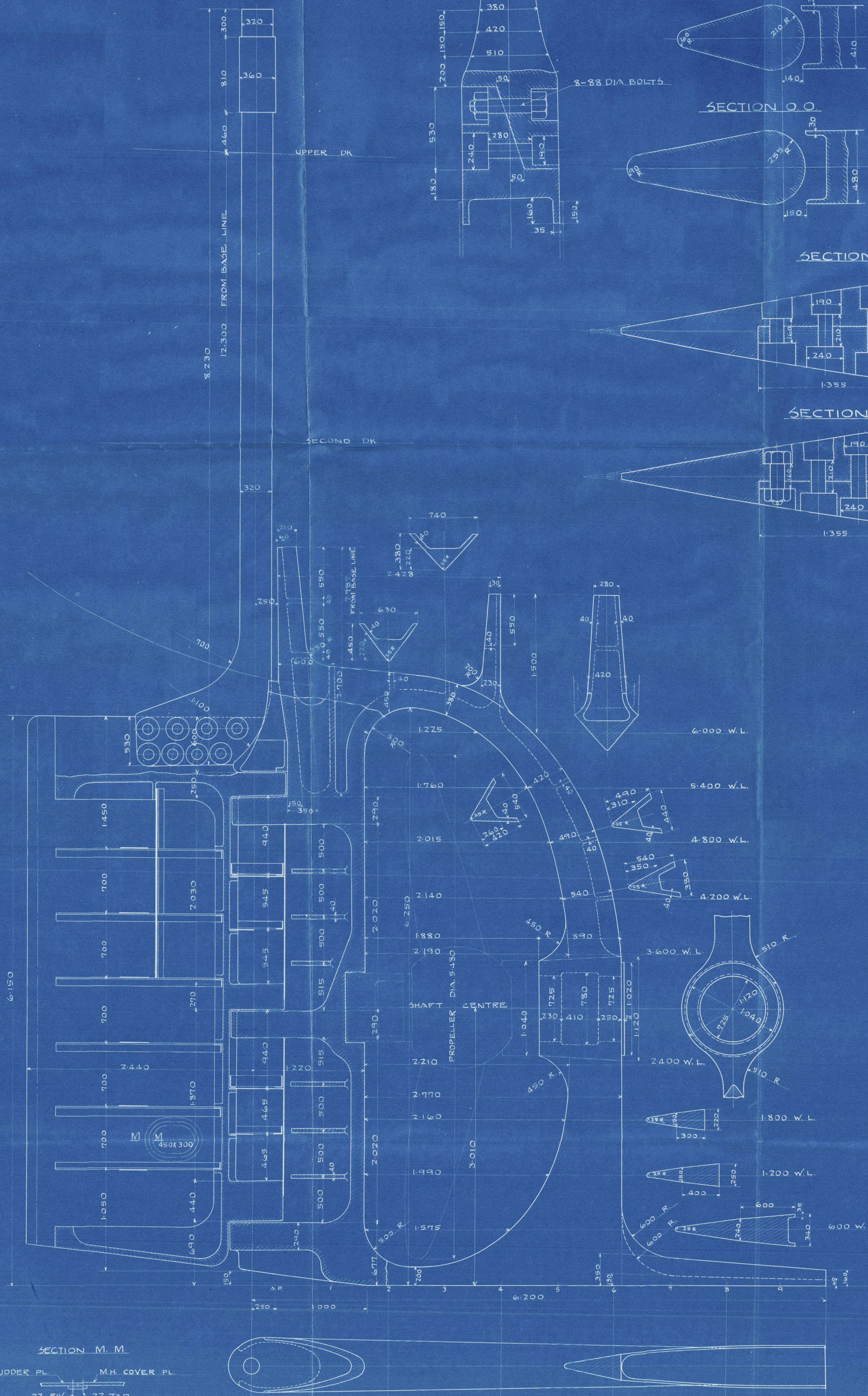
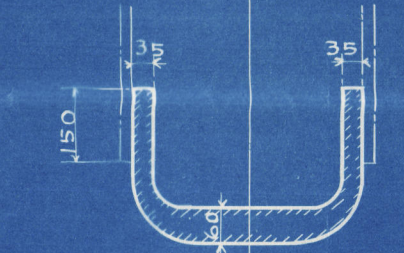

SECTION M.M.

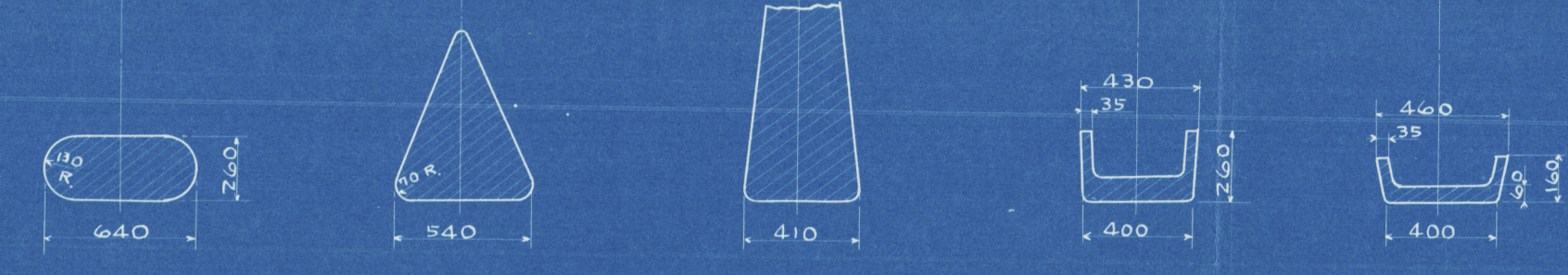



Nos 216-7

舵  
及  
船  
尾  
材

尺度

1/15, 1/25

互事  
区分



面番  
面番

CANBERRA MARU  
TOKYO MARU

御承認

*Stern frame & Rudder*



© 2020

Lloyd's Register  
Foundation

009469-009480-0246