

CLASS 100 A.1. CABLE STEAMER WITH A
FREEBOARD CORRESPONDING TO AN EXTREME
DRAUGHT OF 15 FEET.

DIMENSIONS.
LENGTH BETWEEN PERFS. = 226' 0".
BREADTH MOULDED. = 37' 6".
DEPTH - DO - = 25' 0".

EQUIPMENT.
3 BOWER ANCHORS EACH 32½ CWTs STOCKLESS.
1 KEDGE " 44 " EX STOCK.
240 FATHOMS 1½" STUD LINK CABLE.
75 " 3½" STEEL WIRE.
90 " 3½" " "
2 @ 90 FATHOMS 2½" " "
2 @ 90 " 5" HEMP.

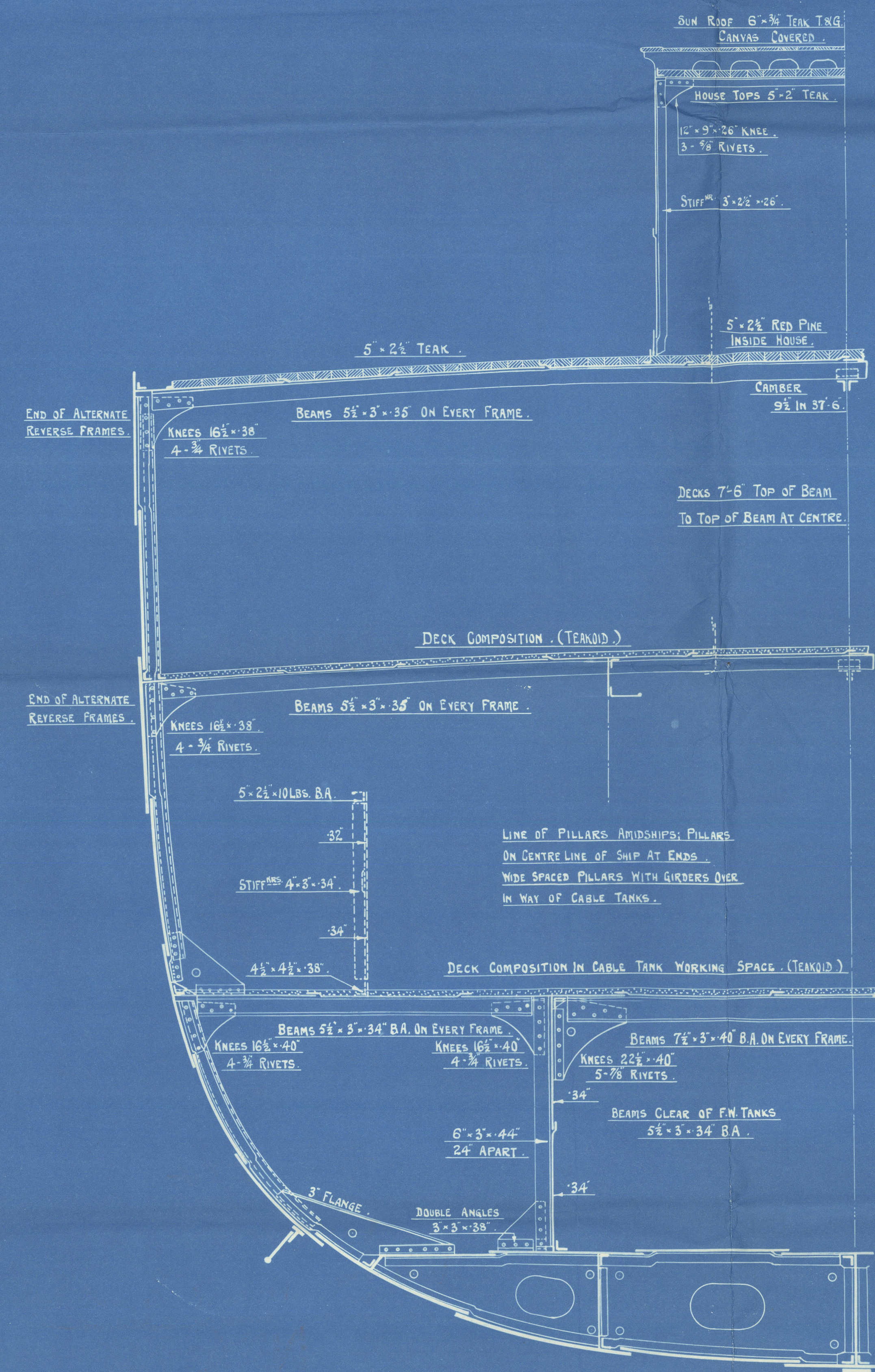

SECTION AFT ENGINE ROOM.

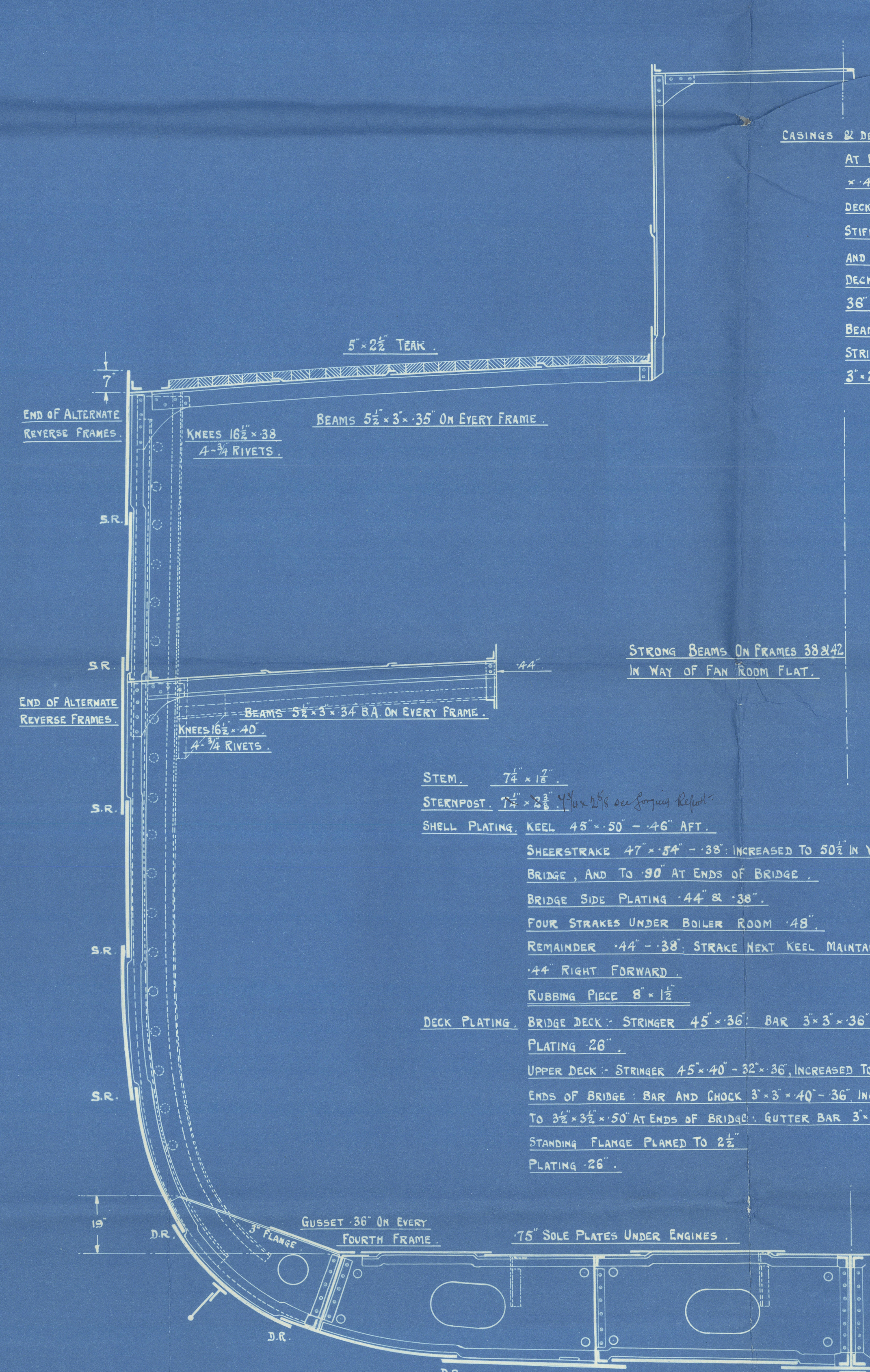

SECTION AT ENGINE ROOM.

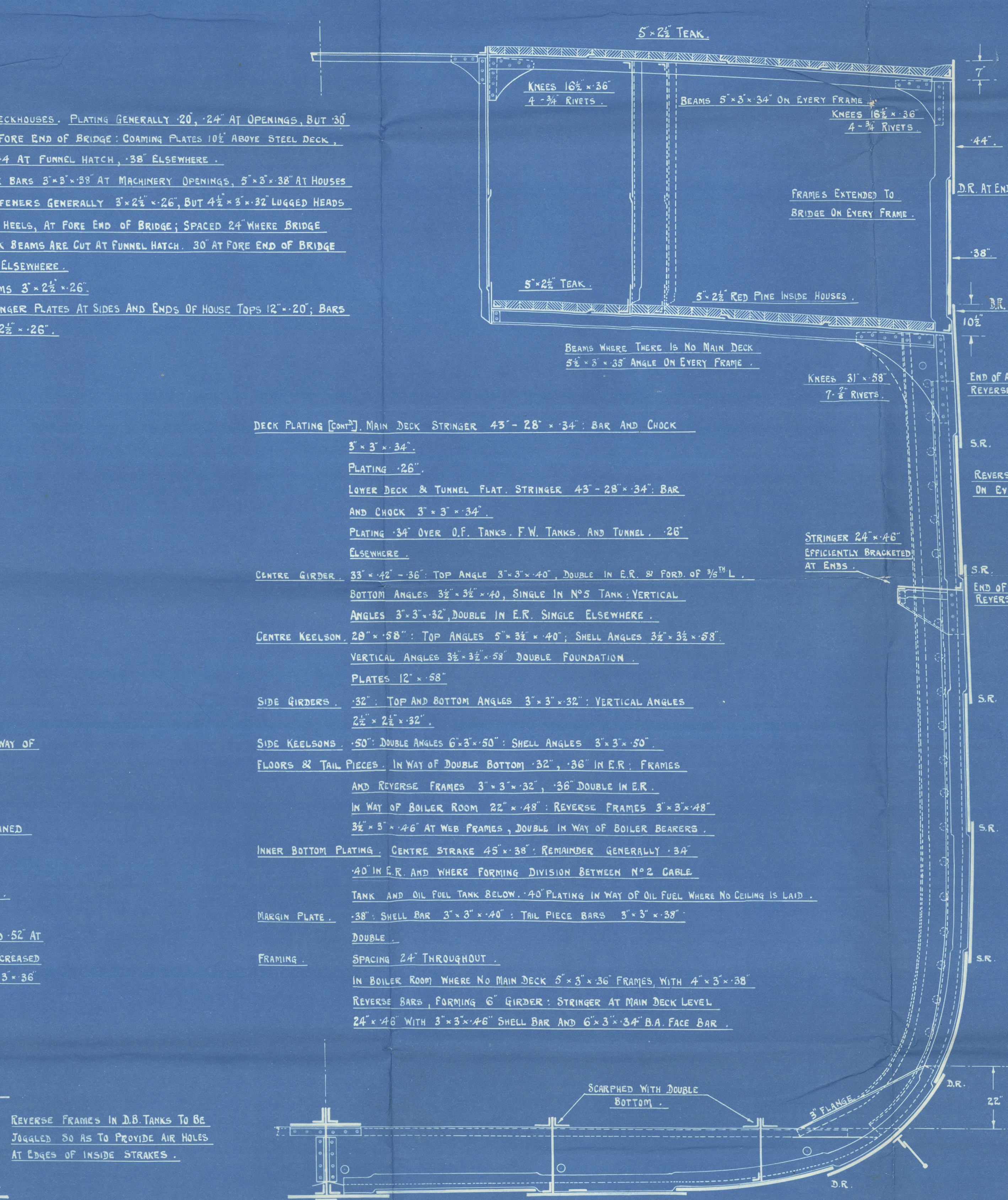

SECTION AT BOILER ROOM.

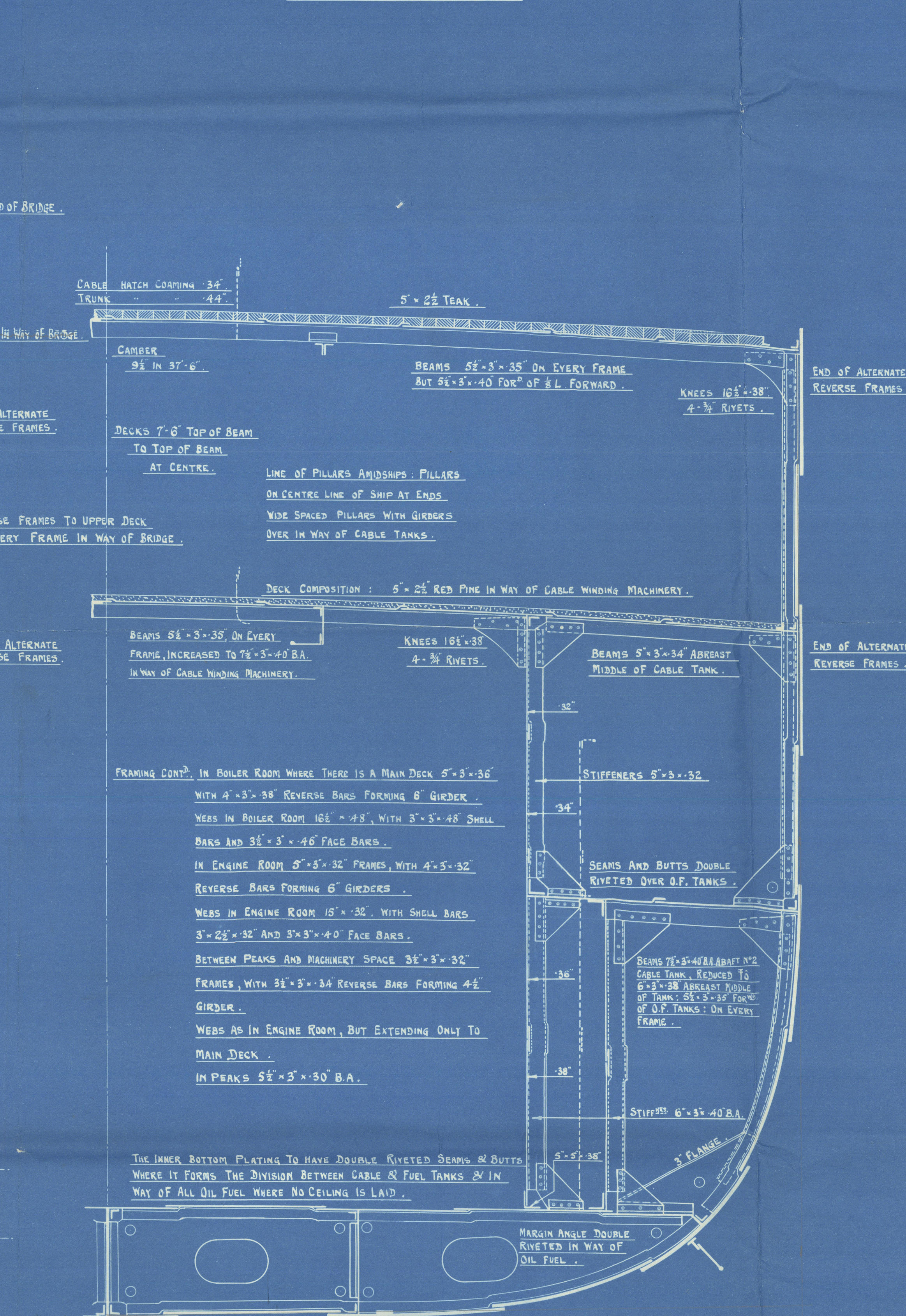

SECTION FORWARD OF BOILER ROOM.

Summary -
 $L = 226.0$
 $B = 37.5$
 $D = 25.0$
 $147.0 (L \times D) = 5650$
 $27.0 (L \times B \times D) = 14125$
 $d = 28.16$ in Boiler Room
 22.25 in way of DB
 $\frac{L}{D} = 9.04$

WM SIMONS & CO LD
N° 670
PATRICK STEWART
MIDSHIP SECTION
As Built
11/15

- W^m SIMONS & Co. -

- " PATRICK STEWART -

- Midship Section

- No 670 -

as built

GLASGOW REPORT No. 44663



© 2021

Lloyd's Register
Foundation

009362-009375-0013