

11.1.05.

# S.S. 207 & 208. Arrangement of Steel decks.

Poopedeck.  
Stringer  $36 \times \frac{1}{20}$  Steel deck  $\frac{1}{20}$   
Wood deck  $2\frac{1}{2}$ "-thick.

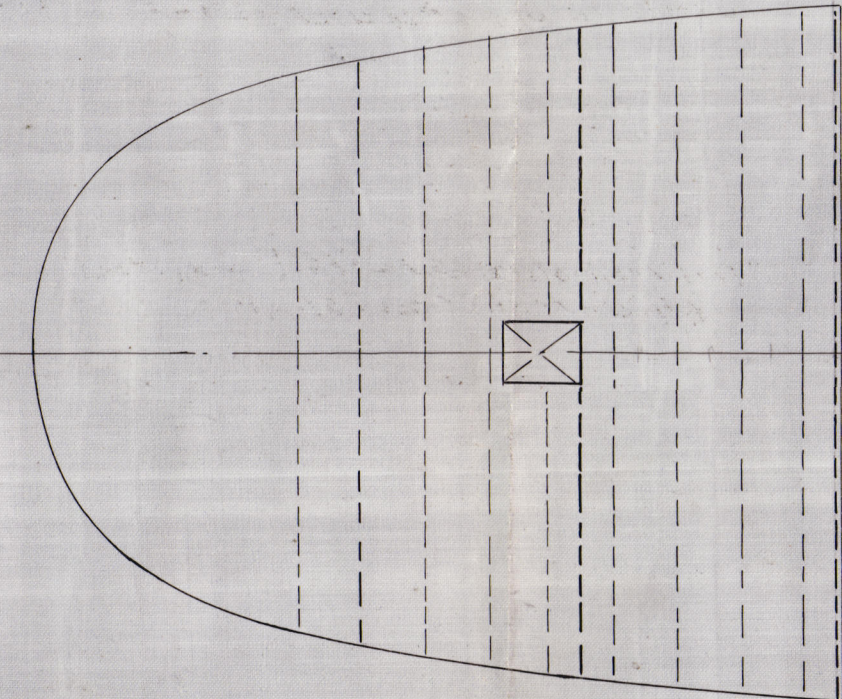

## Bridge deck.

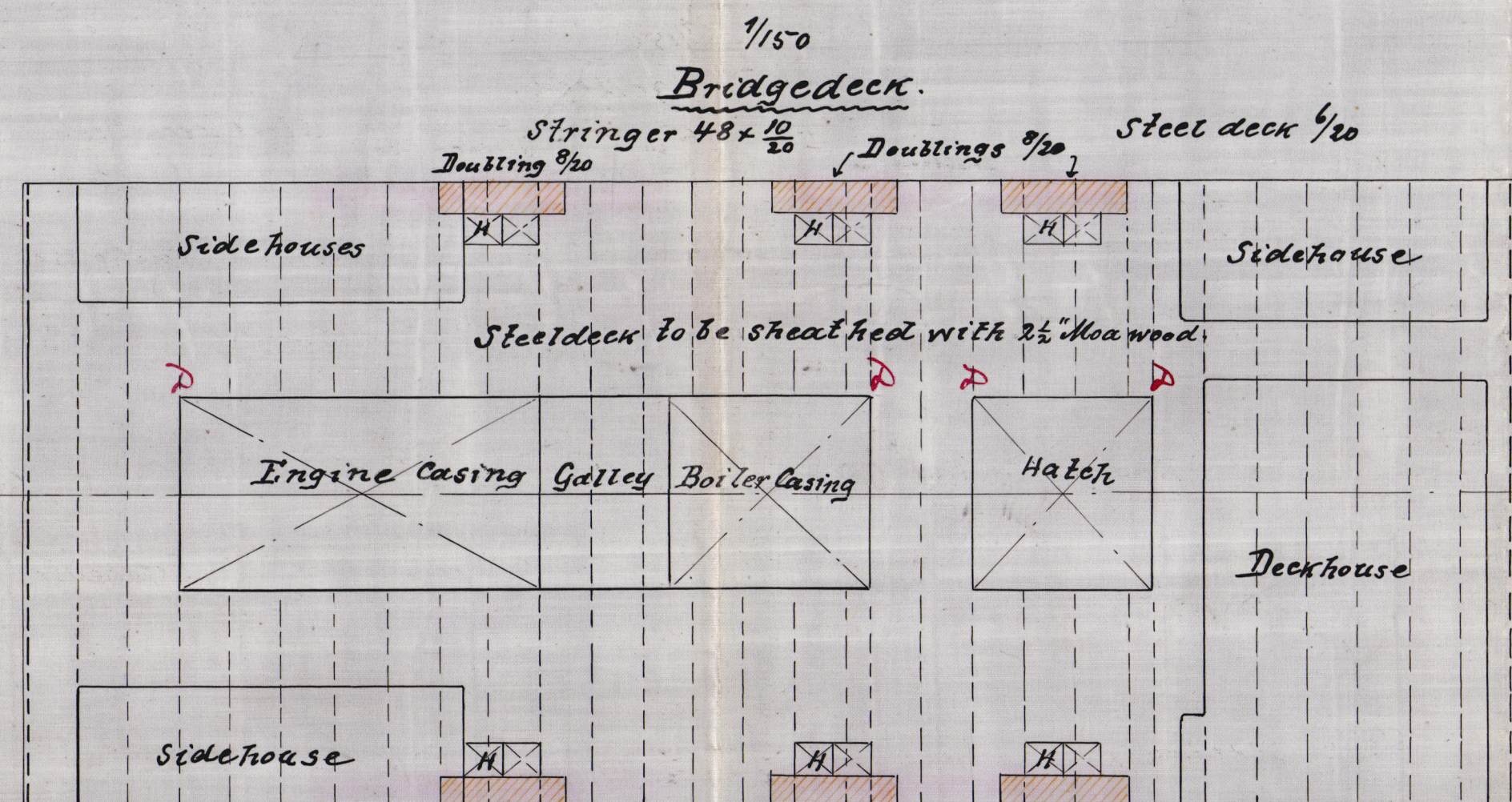

## Engine + Boiler Casings.

On Tween deck: Casings in boiler space  $\frac{1}{20}$  flanged under beams  
in Engine space  $\frac{1}{20}$  " " "  
Plating  $\frac{1}{20}$

On Main deck: Casings  $\frac{8}{20}$   
Plating  $\frac{1}{20}$   
All stiffeners  $4\frac{1}{2} \times 3\frac{1}{2} \times \frac{1}{20}$  spaced 25' apart.

All corners of hatches & casings to be strengthened with doublings as per rule.

## Forecastle deck.

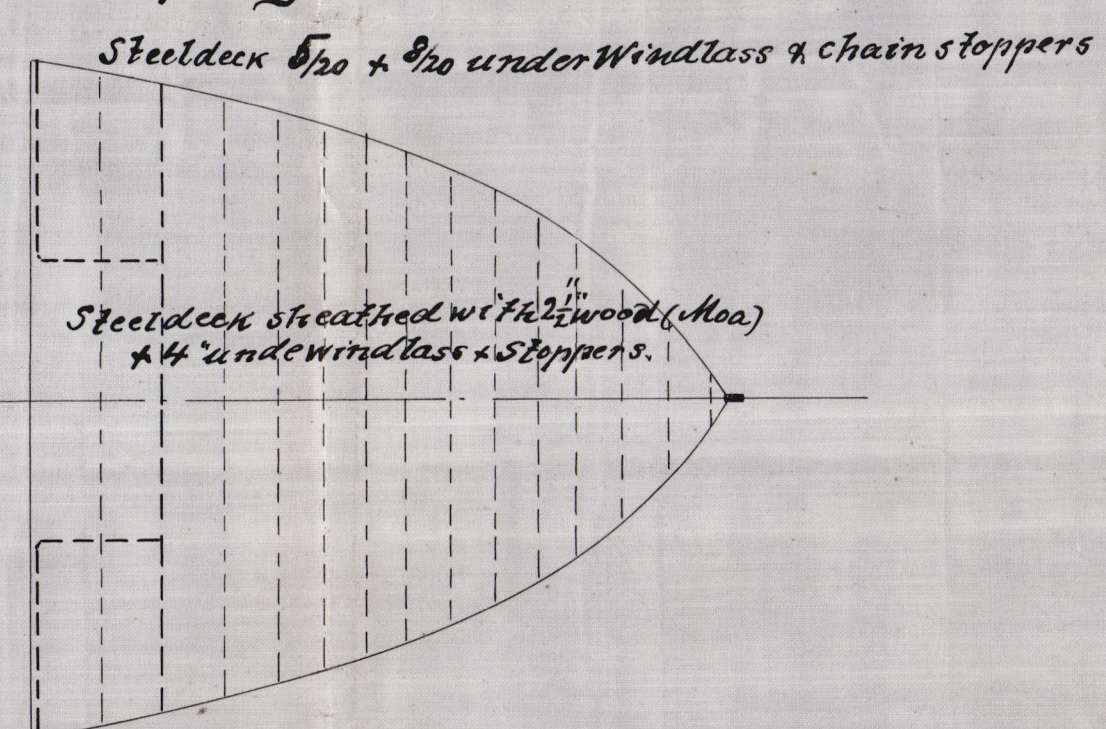

## Main deck.

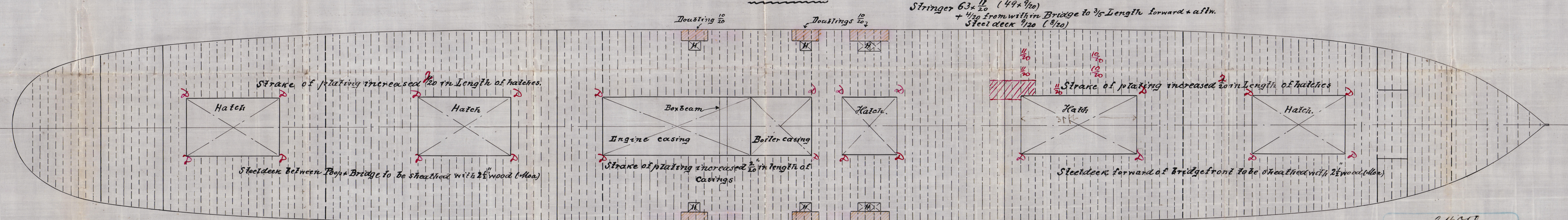

## Tween decks.

Stringer  $63 \times \frac{1}{20}$  (49' x  $\frac{1}{20}$ )  
Steel deck  $\frac{1}{20}$  ( $\frac{1}{20}$ )

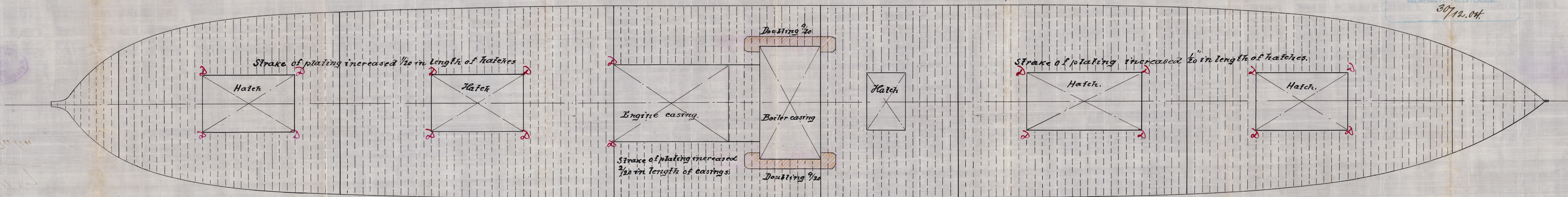

2.4.05  
JOHN C. TECKLENBURG A.S.  
SCHIFFSWERFT UND MASCHINENFABRIK  
BREITENBURGER SEESTADT  
307/12.04.

J.T.L.  
11/1/05



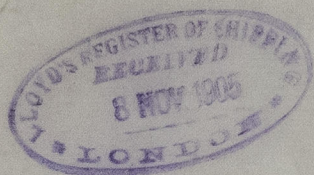

*Ed. Keenen*

*Rhn 1187*

*S. S. Westfalen*

*1125*

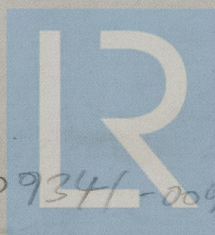
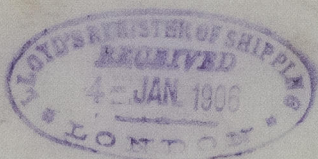

© 2021

Lloyd's Register  
Foundation

009341-009349-2280