

# PROPOSED WHALER

DIMENSIONS 535'-0" x 74'-0" x 57'-0"

## SECTION THRO' TRANSVERSE BULKHEAD

SCALE 1/2" = 1'-0"

14 FEB 1944

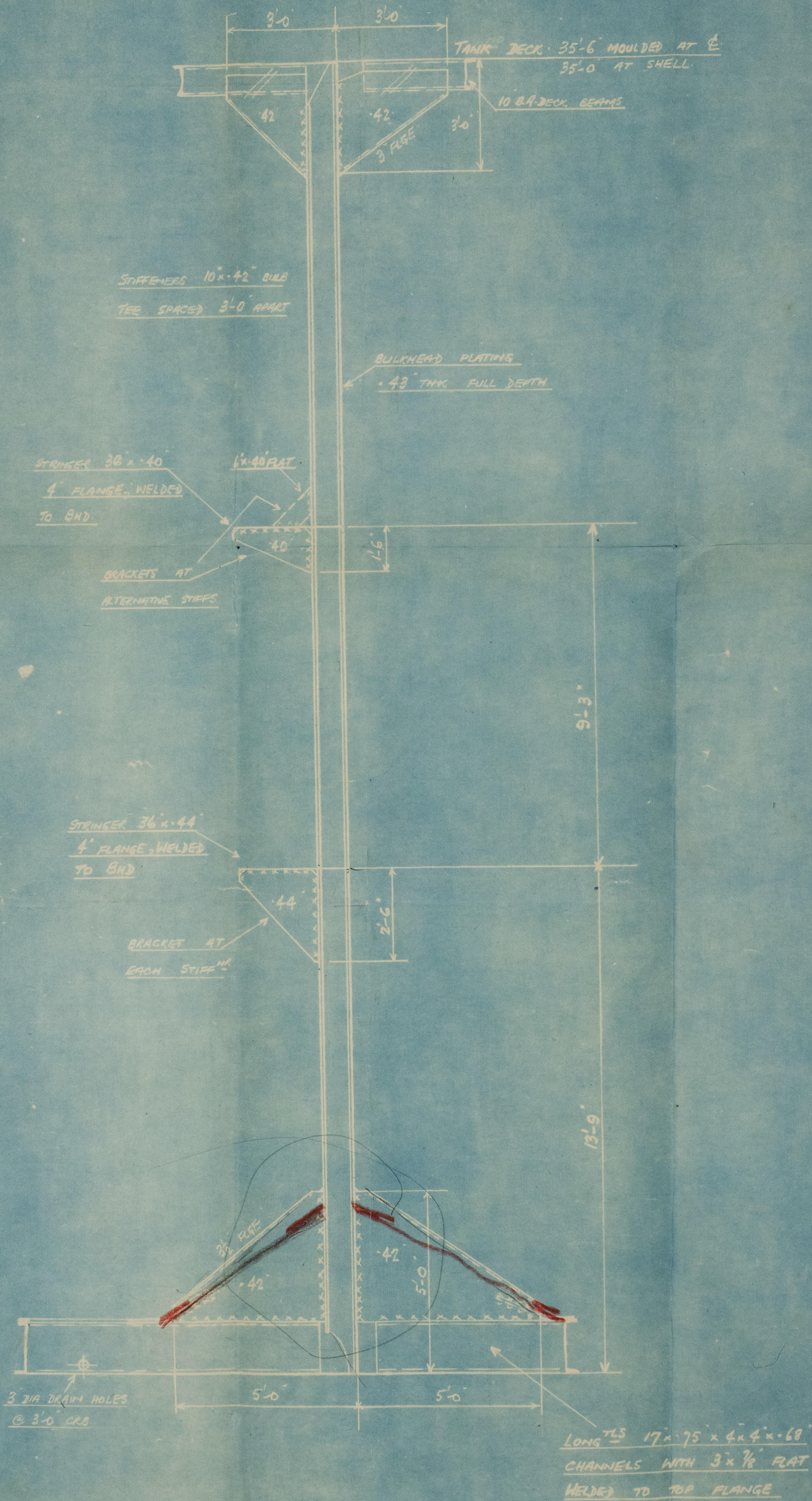



Section thro' Transverse Bhd.

Gurness & Co. Prop. Whaler

535' x 74' x 57'

17.2.44

SOUTHERN VENTURER.

BAG.

14 FEB 1944

Prop Whaler 535' x 74' x 57'

Gurness & Co.

Section thro' Trans. Bhd.

009232 - 009234 - 0101



© 2020

Lloyd's Register  
Foundation