

NOTCHES FOR LONGITUDINALS TO BE WELL ROUNDED AT CORNERS AND NOT ROUGH PUNCHED.

DIMENSIONS :- 175'-0" W.B.P. x 35'-0" A.M.L.D x 13'-0" D.M.L.D
TO CLASS LLOYDS + 100 A. FOR SERVICE ON THE GREAT
LAKES. CARRYING PETROLEUM IN BULK.

SCALES:- PROFILE & D_K PLAN $\frac{1}{8}" = 1 \text{ FOOT.}$

SECTIONS. $1/2" = 1 \text{ FOOT.}$

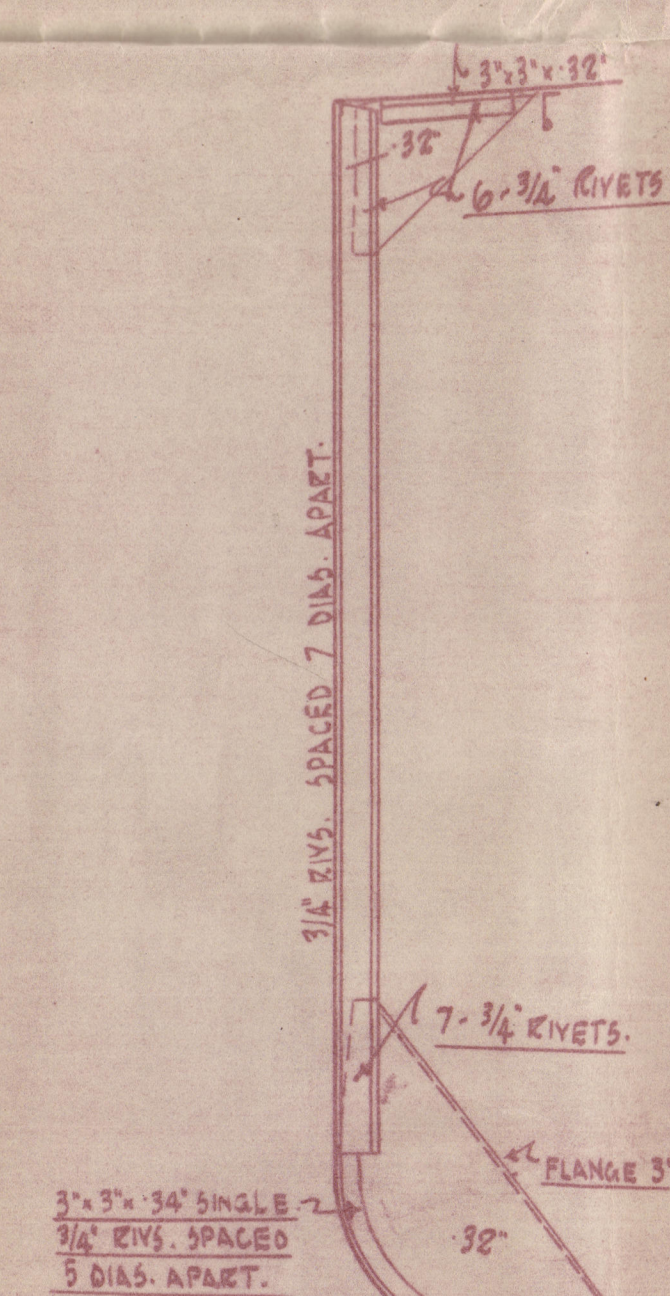

SECTION THROUGH ENGINE ROOM.

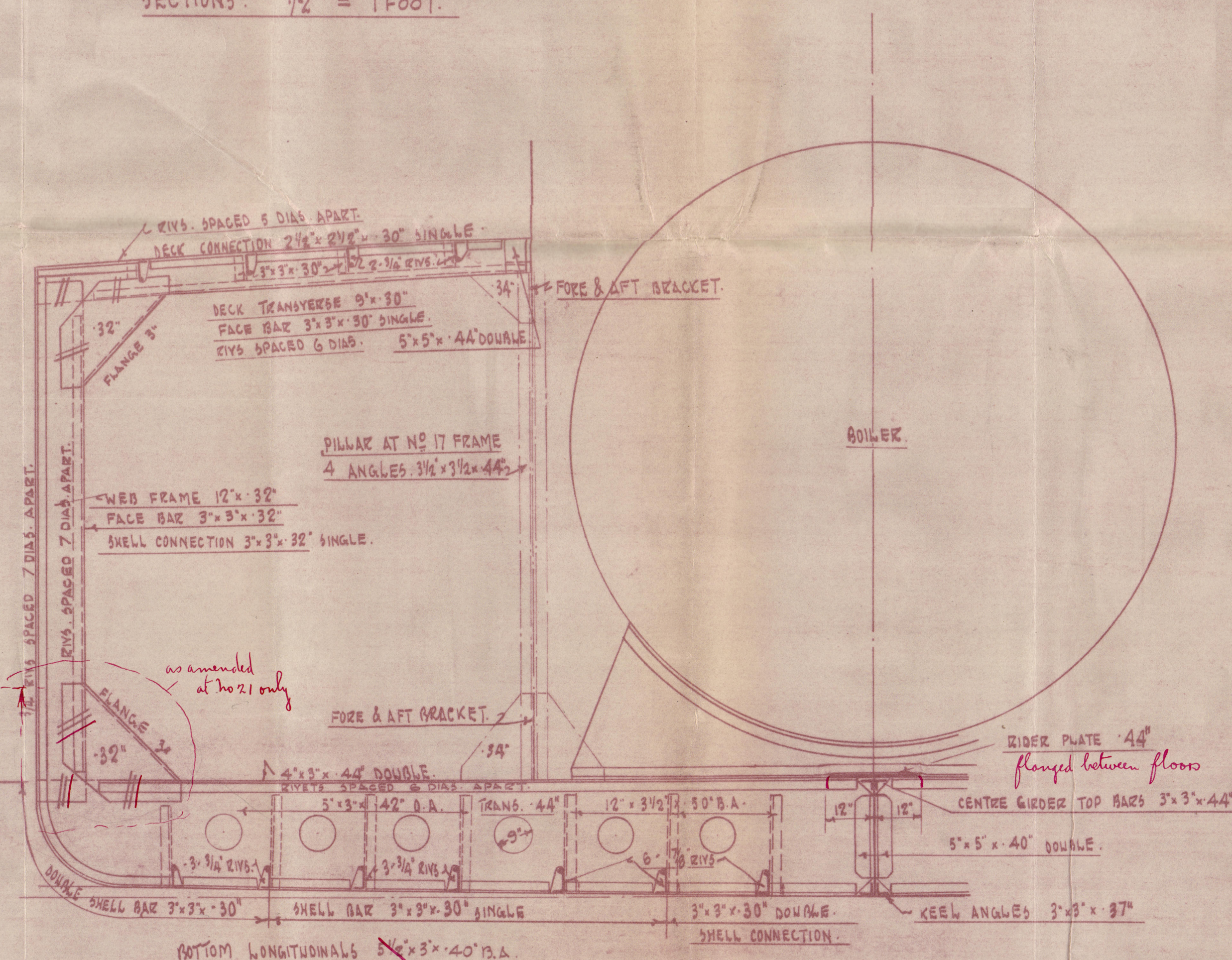

SECTION THROUGH BOILER ROOM

N⁰⁵ 21 & 24.

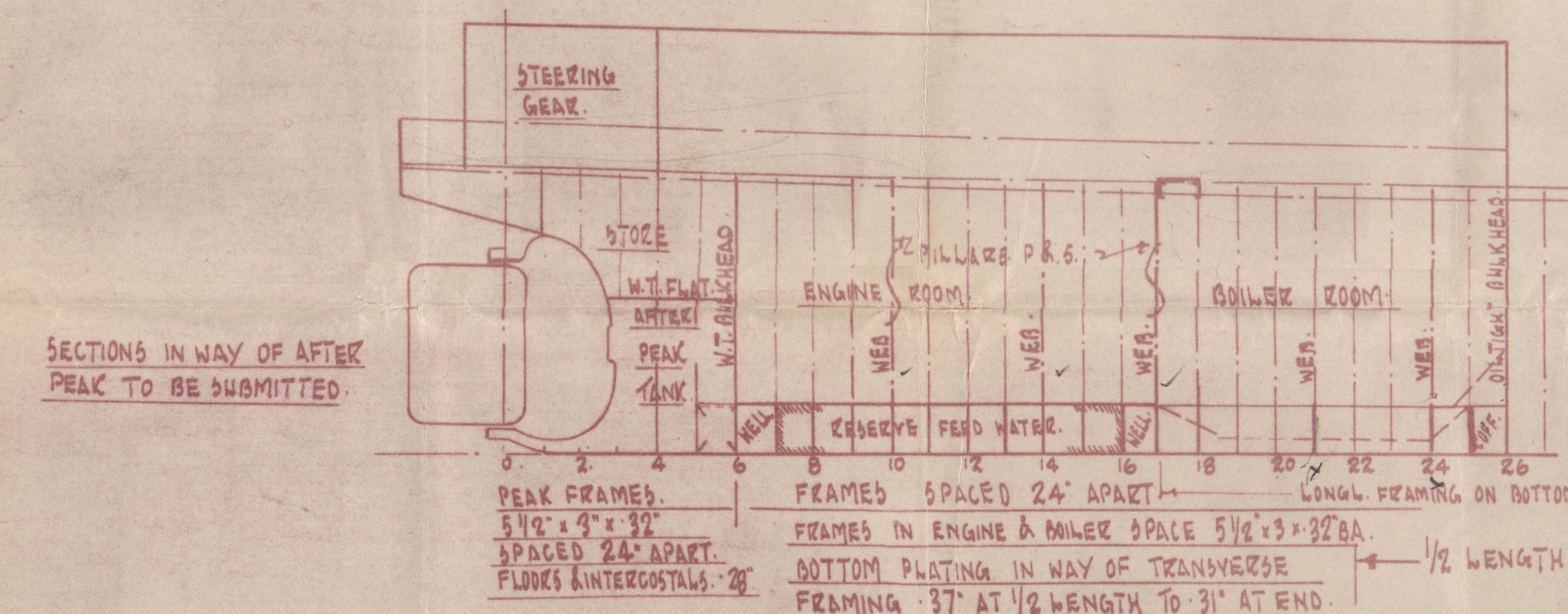

SECTIONS IN WAY OF AFTER
PEAK TO BE SUBMITTED.

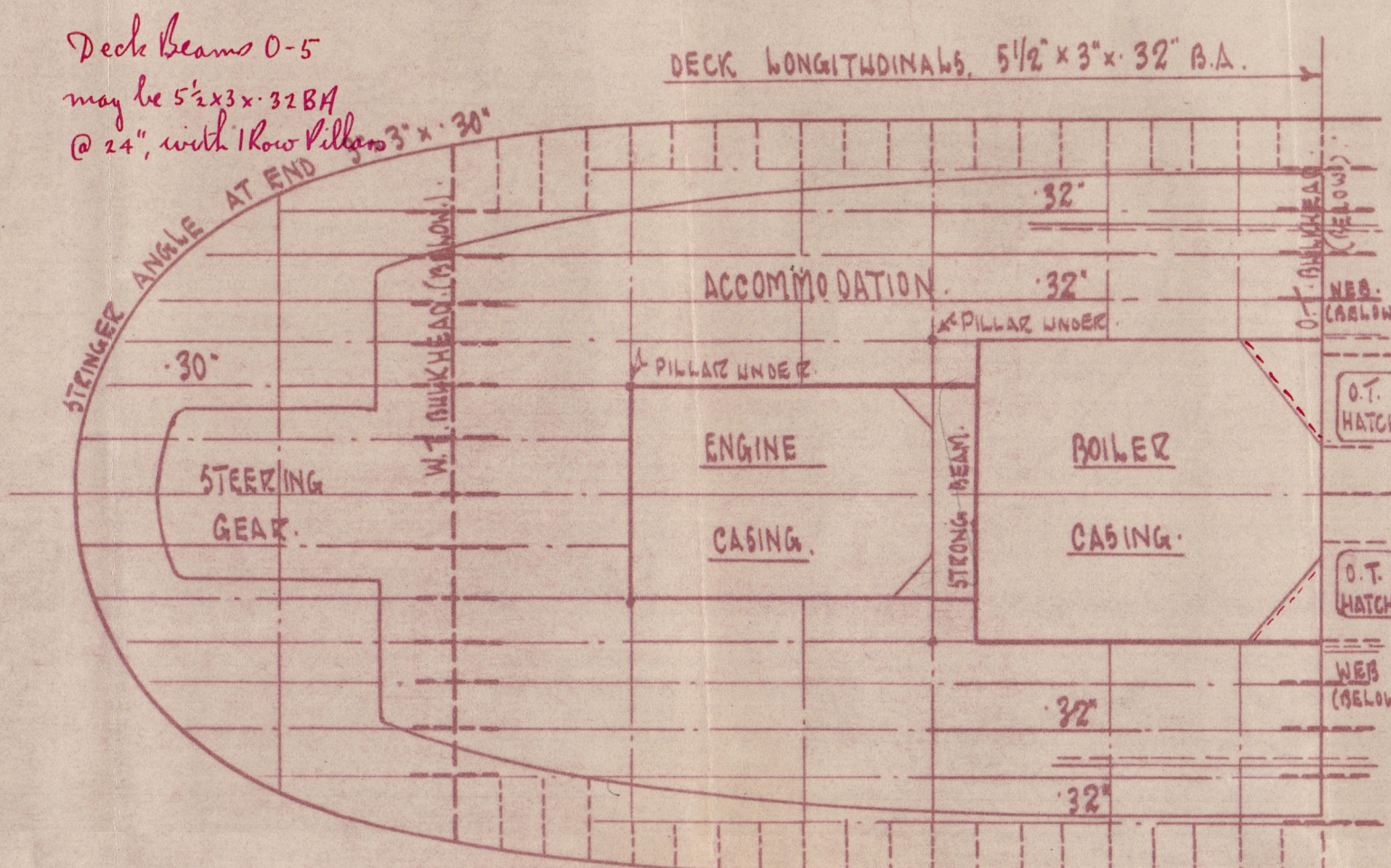

Deck Beams 0-5
may be $5\frac{1}{2} \times 3 \times 32$ BA
@ 24" with 1 row Pillars $3" \times 30"$

DOUBLE BOTTOM SCANTLING 5. UNDER ENGINE

CENTRE GIRDER 3'

MARGIN PLATE 3 1/4'

FLOORS & SIDE GIRDERS 28"

TANK TOP 33"

CENTRE GIRDER BOTTOM ANGLES 3' x 3' x 37'

CENTRE GIRDER TOP ANGLES 3' x 3' x 33'

TANK MARGIN ANGLE 3' x 3' x 33'

FRAMES AND REVERSE FRAMES 3' x 3' x 28" (KEY FRAMES DOUBLE UNDER ENGINES)

VERTICAL ANGLES ON CENTRE GIRDER AND MARGIN 3' x 3' x 28"

SIDE GIRDER ANGLES 3' x 3' x 28"

VERTICAL ANGLE CONNECTING FLOORS & SIDE GIRDERS 2 1/2' x 2 1/2' x 28"

FOR ENCLOSURE TO

DATE 9.11.29

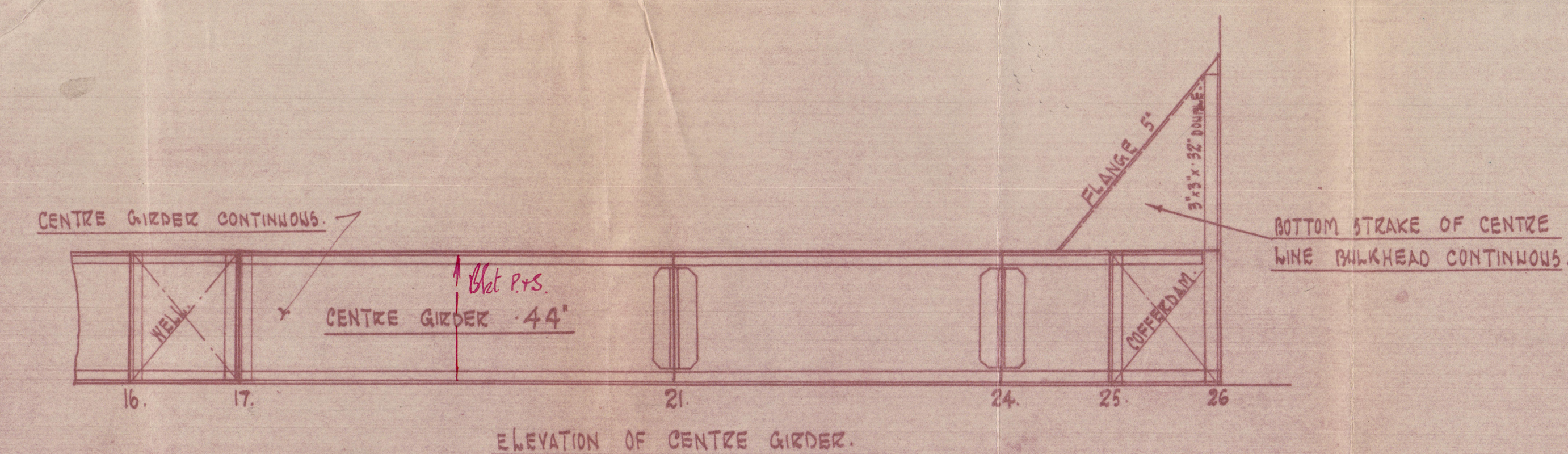

ELEVATION OF CENTRE GIRDER

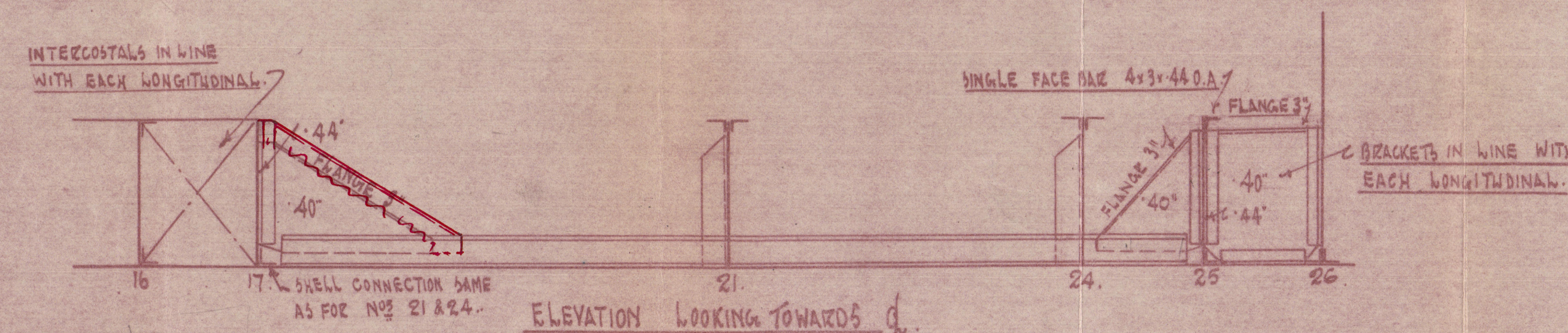

ELEVATION LOOKING TOWARDS d

FURNESS & Co

N^{os} 173 + 174.

AFTER END SECTIONS.

S.S. Rudeaulite

MDB. RPT. No. 14075



© 2020

Lloyd's Register
Foundation

609131+009138-0038