

26.05

MIDSHIP SECTION.

T.S.S 315'0" x 39'6" x 16'6" TO MAIN DECK AND 24'1" TO UPPER DECK

TO CLASS A1 AT LLOYDS FOR CHANNEL PURPOSES.

UPPER DECK BEAM 36'0"

MAIN DECK BEAM 38'6"

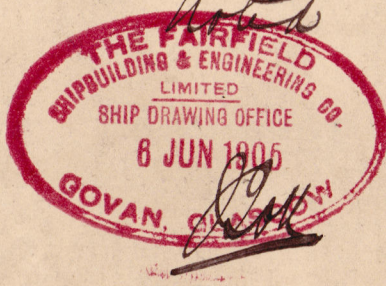

NUMERALS

HALF BREADTH	19'75
DEPTH TOP OF KEEL TO MAIN DECK AT CENTRE	17'31
HALF GIRTH	33'00
FRAMING NUMBER	TO 06
PLATING NUMBER	TO 06 x 313.83 = 21987

EQUIPMENT

NUMERAL	21987 + 58.5 x 7.75 = 22440
	1 1/2 x 7.5 x 313.83 = 3530
	25970

3	BOWER ANCHORS 36 3/4 CWTs STOCKLESS.
1	STREAMANCHOR 10 CWTs EX STOCK. 1 KEDGE 5 CWTs. EX STOCK
240	FATHOMS 1 1/2 STUO CHAIN CABLE
145	FATHOMS 3/4 STEEL WIRE
1	HAWSER 30 FATHOMS 8"
1	" 30/100 " 8"
2	" 35 " 6 1/2"
3	" 35 " 6"

not approved
see sec. 216, 24/1/05

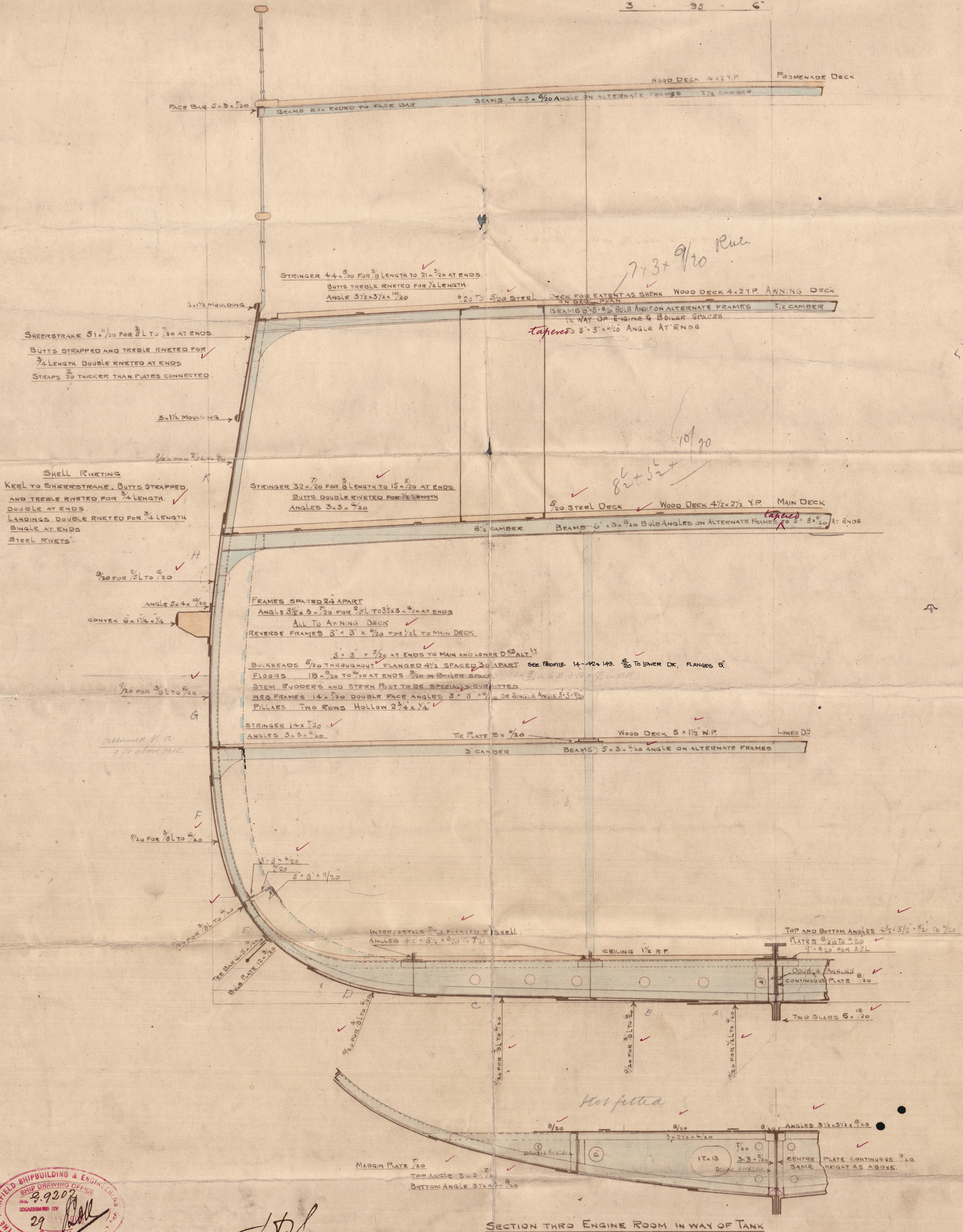

SECTION THRO ENGINE ROOM IN WAY OF TANK

"VIPER."

The Fairfield S. B. & Co
Turbine Steamer

No 444

nn. "Snafell"
amended Manship Section
Geo. M. L. W. 24008

Viper

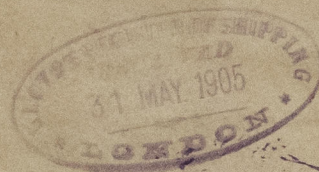

© 2021

Lloyd's Register
Foundation

009083-009093-0121