

DETAIL OF STEEL PINTLES.

SCALE:  $\frac{1}{2}$ " = 1 FOOT.

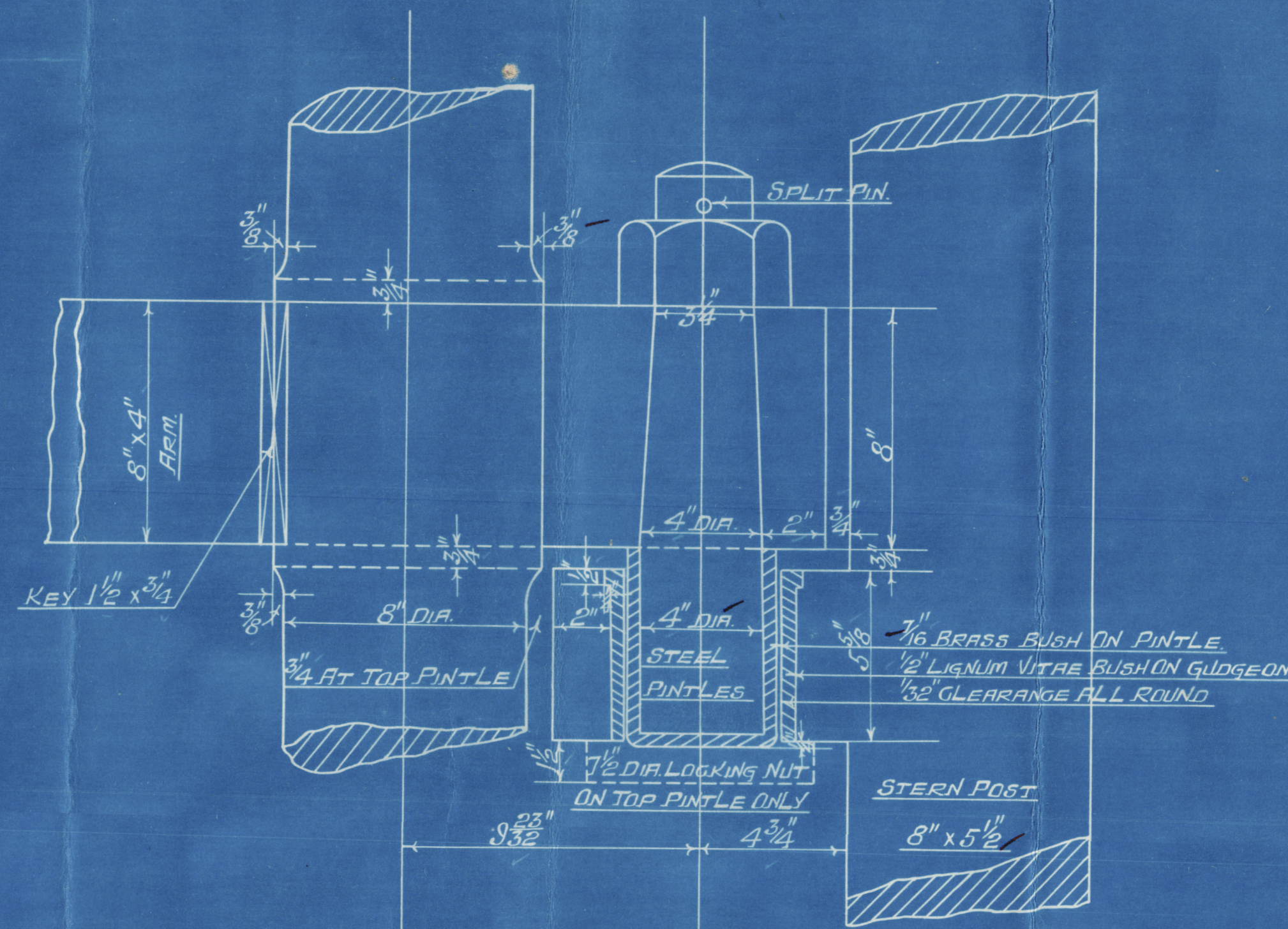

S.S. N<sup>o</sup> 345-6.

STERN POST PLAN.

SCALE:  $\frac{1}{2}$ " & 3" = 1 FOOT.

STERN FRAME TO BE OF BEST FORGED SCRAP IRON  
RIVET HOLES THROUGH POST  $\frac{1}{16}$ " SPACED 5" APART GE TO GE  
EXCEPT WHERE OTHERWISE MARKED.

ALL TO PASS MESSRS. LLOYDS SURVEYORS INSPECTION.

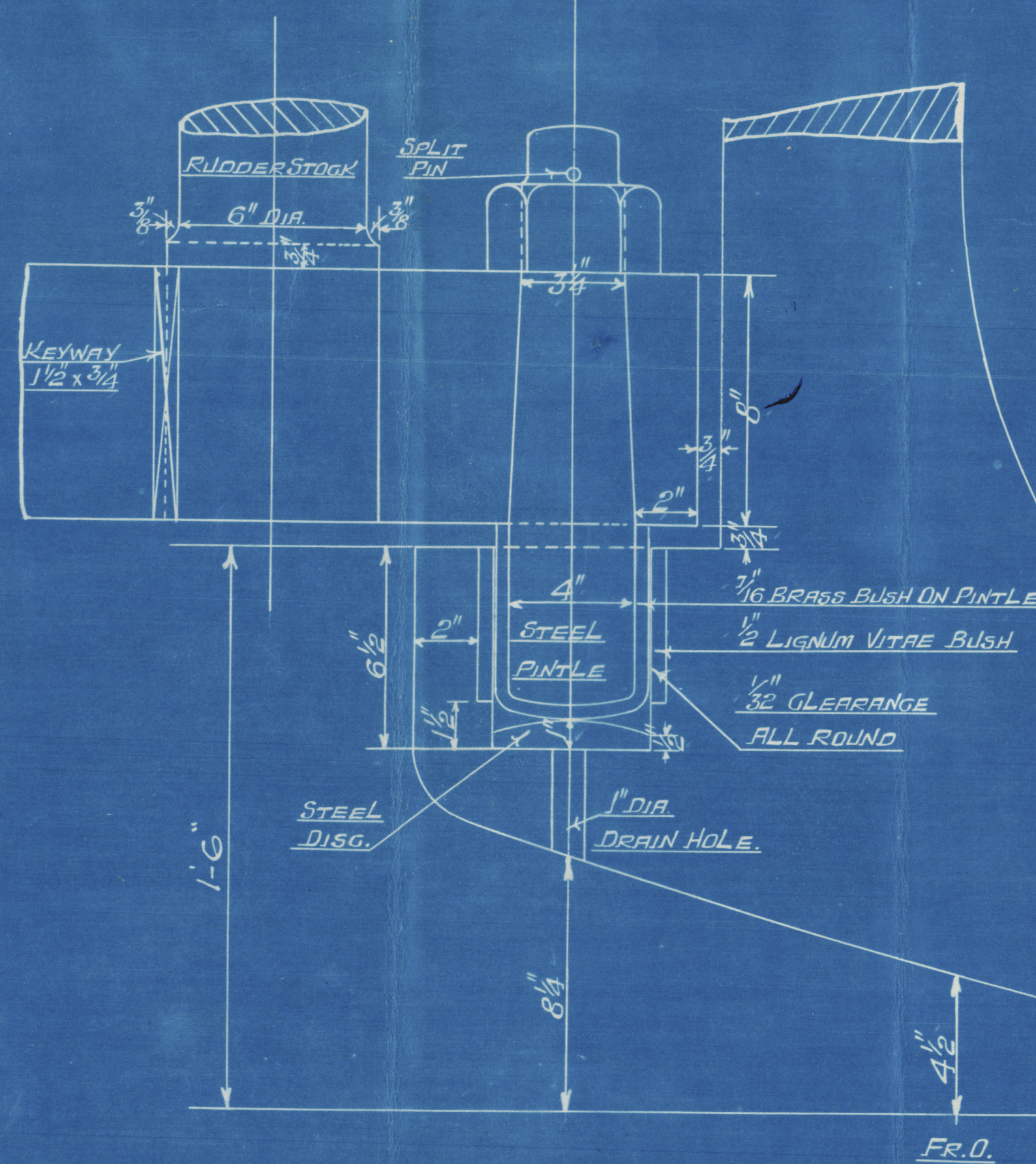
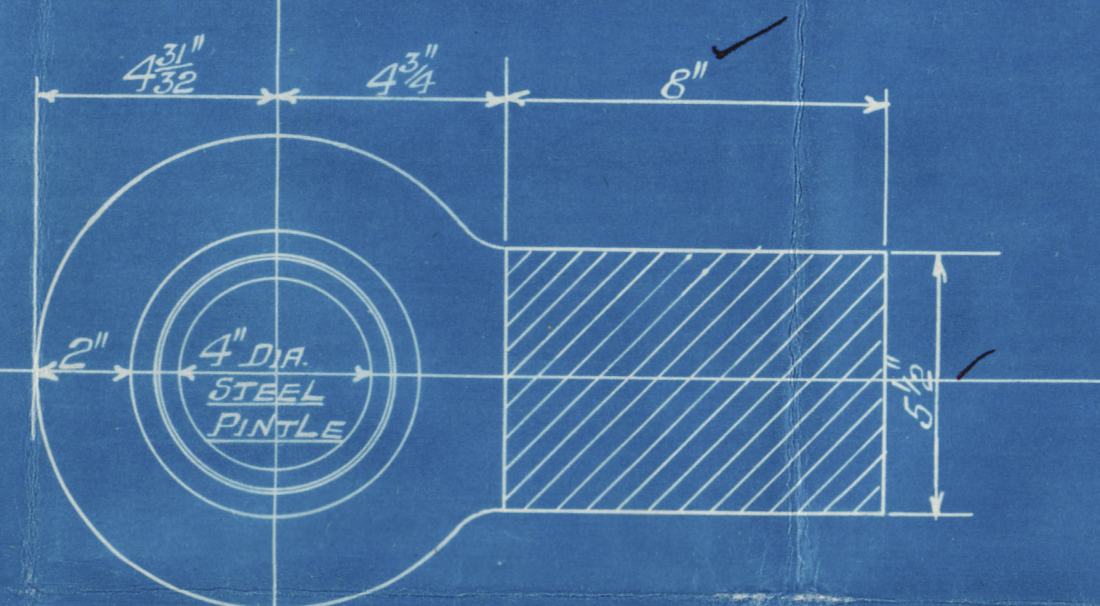

DETAIL OF BOTTOM GUDGEON.

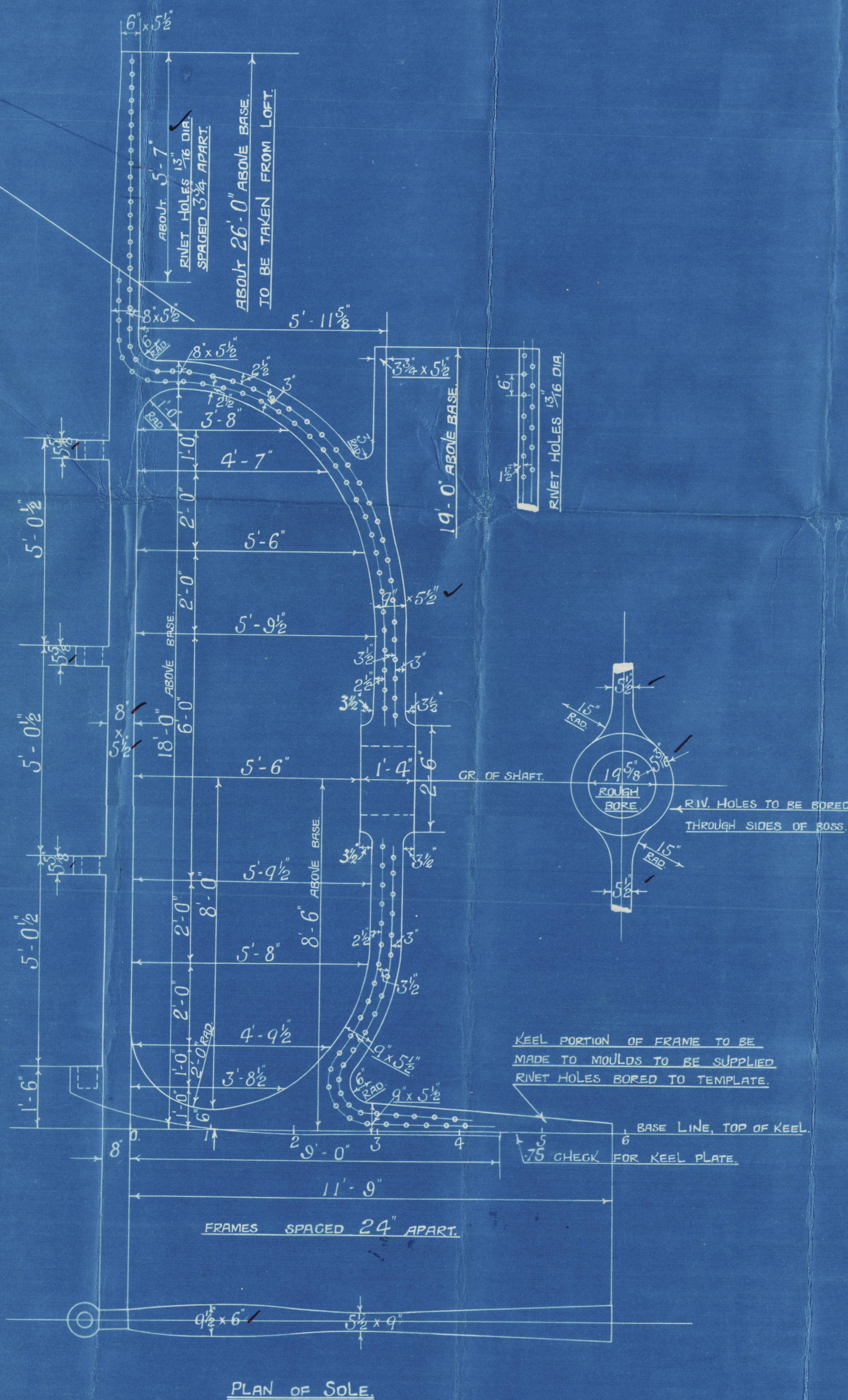

PLAN OF SOLE.

Dunlop Bremner & Co Ltd

No 345-6

Sternpost Plan  
(Amended).

No 345 sp Fan Sang  
GREENOCK Report No 17920

---

No 346 sp Jing Sang  
GREENOCK Report No 17962

---



© 2020

Lloyd's Register  
Foundation

009008-009014-0155