

12.8.05  
1.12.05

NUMERALS  
 $\frac{1}{2}$  GIRTH = 19.12 ✓  
 $\frac{1}{2}$  BREADTH = 11.00 ✓  
 DEPTH = 10.20 ✓  
 $40.32 = 1^{ST}$  NUMBER.  
 $\frac{119}{36288}$   
 $\frac{44352}{4798.08} = 2^{ND}$  NUMBER.

DEPTHS TO LENGTH.  
 10.20 ) 119.00 ( 11.66 TO MAIN DECK.

BREADTHS TO LENGTH.  
 22 ) 119.00 ( 5.40

EQUIPMENT  
 $2^{ND}$  NO. = 4798.08  
 ERECTIONS = 715.87 AS PER RULE.  
 EQUIP. NO. = 5513.95

2 BOWERS  $7\frac{1}{4}$  CWTs. EACH — STOCKLESS. ✓  
 1 STREAM  $2\frac{1}{4}$  " EX STOCK. ✓  
 1 KEDGE  $3\frac{1}{4}$  " " " ✓  
 165 FATHOMS  $1\frac{1}{2}$  " STUD CHAIN CABLE. ✓  
 45 "  $2\frac{1}{4}$  " STEEL WIRE. ✓  
 75 "  $6\frac{1}{2}$  " TOWLINE, OR  $2\frac{1}{4}$  " STEEL WIRE. ✓  
 90 " 4 " HAWSER. ✓

RIVETTING  
 BUTTS OF GARB<sup>2</sup> STRAKE TO BE STRAPPED & DOUBLE RIV<sup>TD</sup>.  
 FORE & AFT, STRAPS  $\frac{1}{20}$  THICKER THAN PLATES.  
 BUTTS OF SHEER STRAKE TO BE STRAPPED & DOUBLE RIV<sup>TD</sup>. FORE & AFT,  
 STRAPS  $\frac{1}{20}$  THICKER THAN PLATES.  
 REMAINDER OF SHELL PLATING TO BE OVERLAPPED & TREBLE RIV<sup>TD</sup>. FOR  $\frac{1}{2}$  LENGTH &  
 DOUBLE RIV<sup>TD</sup> AT ENDS.  
 BUTTS OF BULWARK PLATING TO BE STRAPPED & SINGLE RIV<sup>TD</sup>. GENERALLY.  
 LANDINGS OF GARB<sup>2</sup> & SHEER STRAKES TO BE DOUBLE RIV<sup>TD</sup>.  
 BUTTS OF DECK STRINGER PLATES TO BE OVERLAPPED & DOUBLE RIV<sup>TD</sup>. FORE & AFT.  
 " " PLATING TO BE OVERLAPPED & DOUBLE RIV<sup>TD</sup>. FOR  $\frac{1}{2}$  LENGTH, SINGLE AT ENDS.  
 LANDINGS OF DECK PLATING TO BE SINGLE RIV<sup>TD</sup>.

RIVETS THRO. FRAMES & FLOORS TO BE  $\frac{5}{8}$  DIA.  
 " " GARB<sup>2</sup> STRAKE, & SHEER STRAKE AMIDSHIPS TO BE  $\frac{3}{4}$  DIA.  
 " " REMAINDER OF SHELL TO BE  $\frac{5}{8}$  DIA. AND  $\frac{3}{4}$  AS PER RULE.  
 " " KEEL, STEM & STERNPOST TO  $\frac{7}{8}$  DIA.

MIDSHIP SECTION.  
 PROPOSED SCREW STEAMER.  
 DIM<sup>NS</sup>. 120'-0" BP. x 22'-0" x 9'-9" M<sup>D</sup> TO MAIN DECK.  
 10 CLASS 100 A.I. AT LLOYDS.  
 SCALE  $\frac{1}{2}$ " INCH = ONE FOOT.

10/8/05  
J.H.

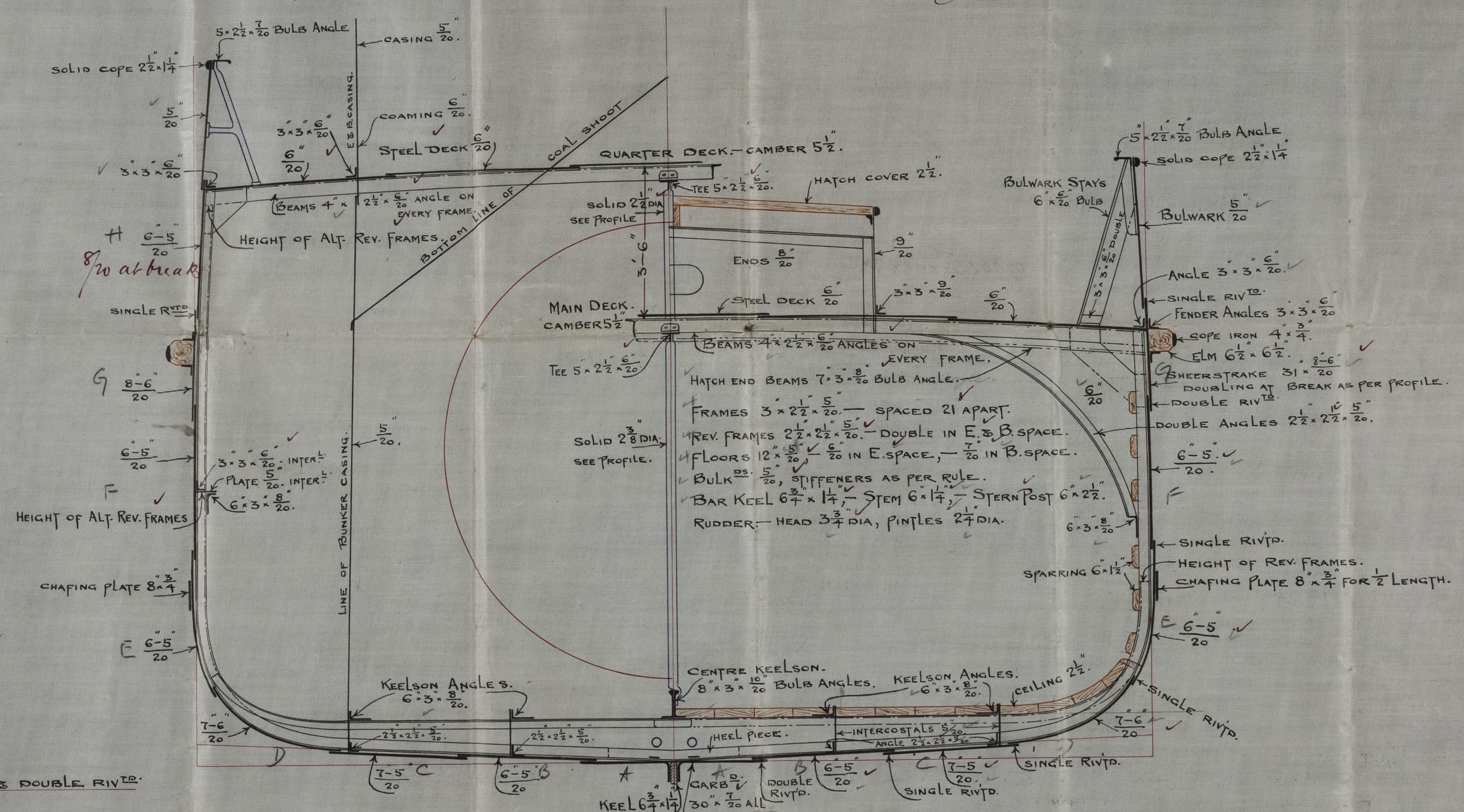

12.8.05.



Midship Section

G-Brown & Co No 30

S.S. Sea Nymph  
EnR report No 145451

M<sup>r</sup> Dunga

10/8/02

J. H. H.

© 2021

Lloyd's Register  
Foundation

008823-008830-0258