

15/5/24

PLAN OF STERNFRAME.

S.S.N^o 258 & 9.

SCALE $\frac{1}{2}$ " = 1 FOOT.

$$L \times (B+D) = 385 \times 79.58 = 30638'$$

PROPELLER POST $10\frac{1}{2} \times 7\frac{1}{4}$. RUDDER POST $9\frac{1}{2} \times 7\frac{1}{4}$.

$$A \times D = 122.25 \times 3.56 = 435.0445'$$

RUDDER HEAD 10 DIA. PINTLES 5 DIA.

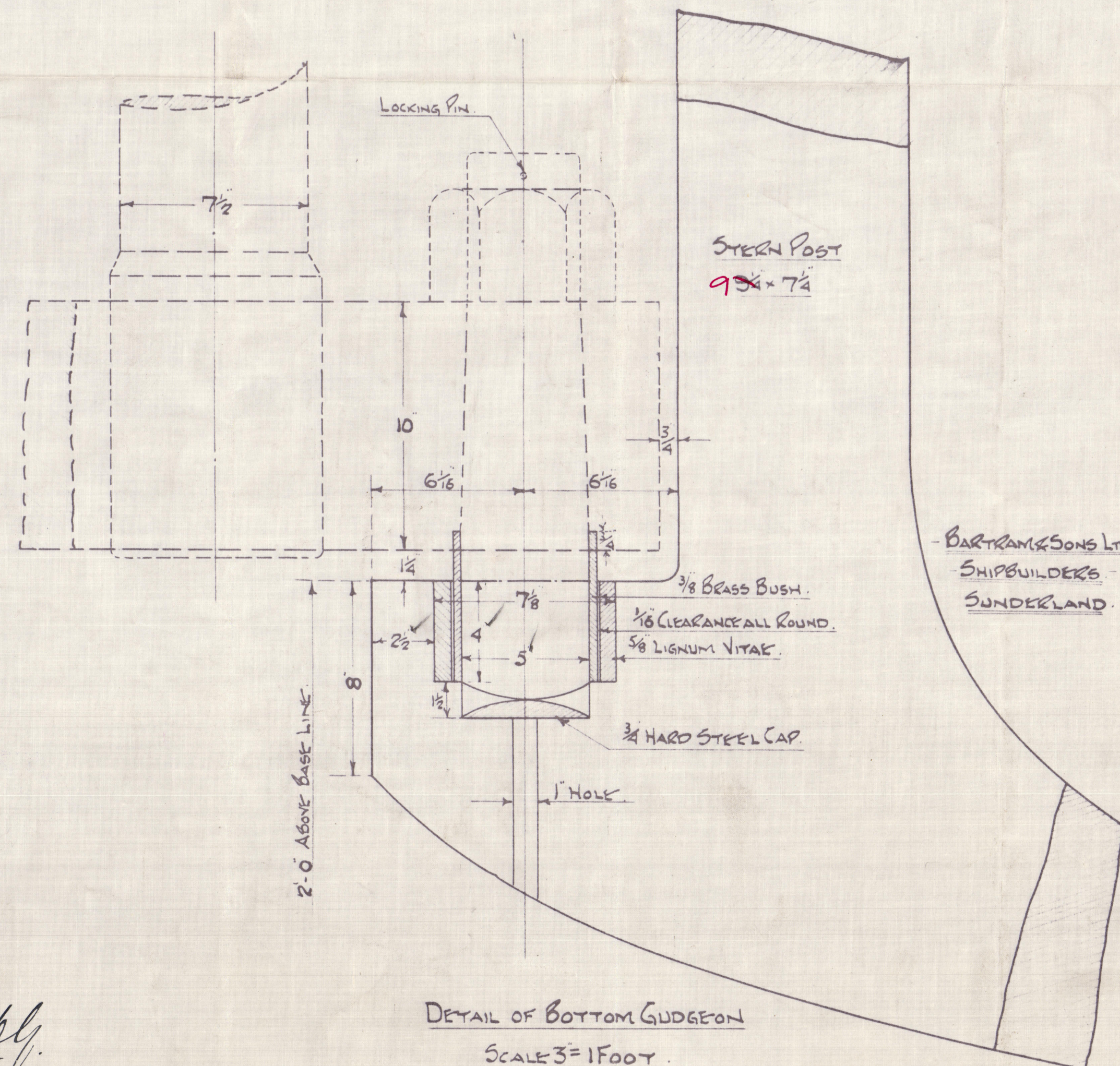
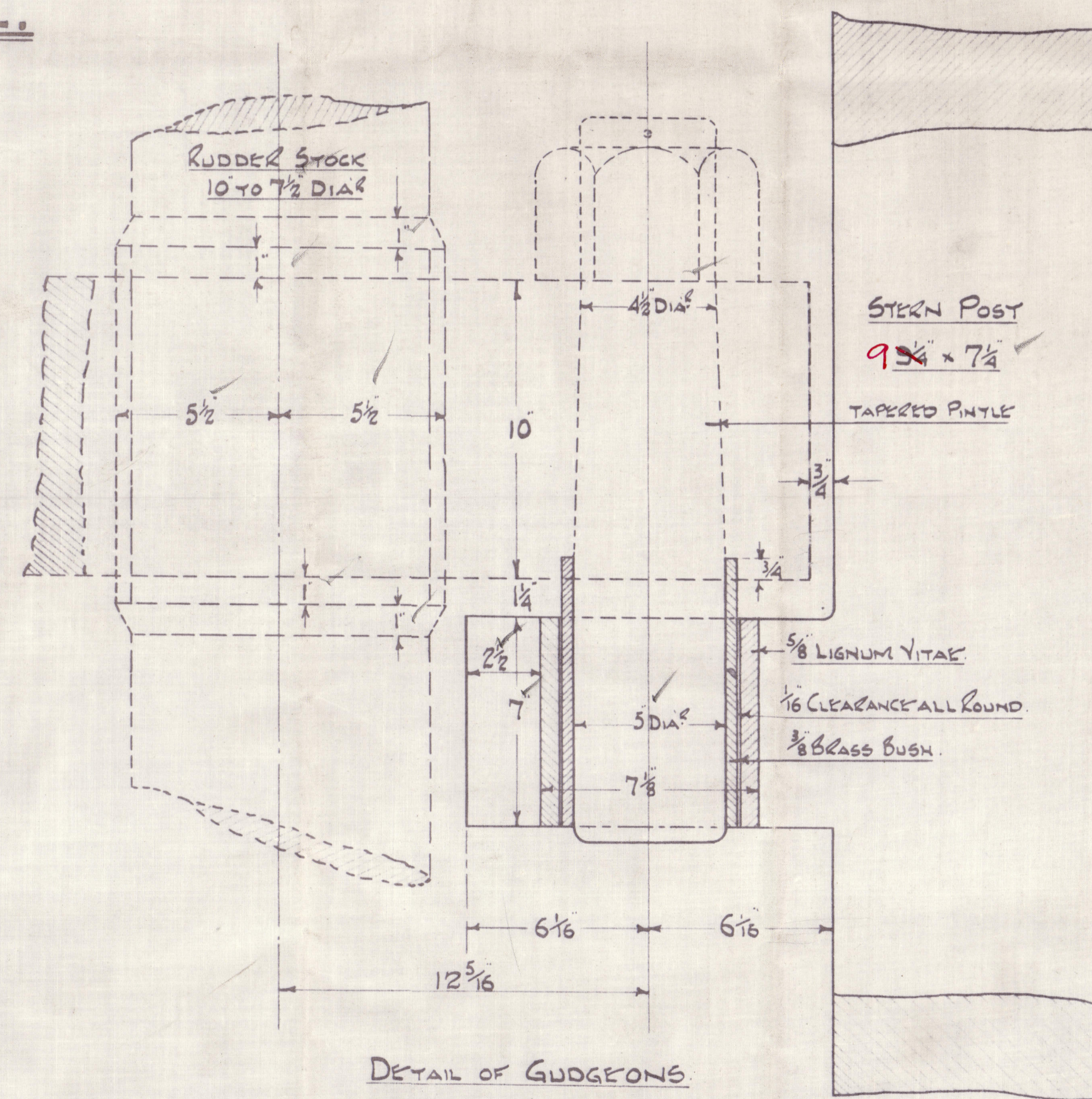

BARTRAM & SONS LTD.
SHIPBUILDERS
SUNDERLAND.

15.5.24

Sundland.

— Nos 258/9. —

Barham & Sons.

Stern Frame.

258 = S.S. "PETERSTON" 
NN "BURHAVEN"

Sld Rpt No. 29027.

259 = S.S. "FLIMSTON."

Sld Rpt No. 29065

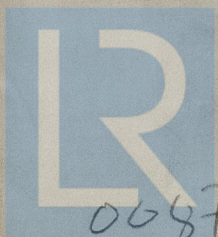

© 2021

Lloyd's Register

008773-008777-0084