

PATENT CANTILEVER TYPE

L/O 29.62 - 37.62 = 12.83 + 10.10

2	Brown Anchors	60	Ans each	atkins	✓
1	" "	50 $\frac{1}{2}$	"	"	✓
1	Prism	16 $\frac{1}{2}$	"	Sx Hook	✓
1	Kidags	7	"	"	✓
20	Parham	23 $\frac{1}{2}$	Mid Chain	Cable	✓
90	"	4 $\frac{1}{2}$	Hook	Wire	✓
120	"	4 $\frac{1}{2}$	"	"	✓
200	"	8	Hawson	Wapts	✓
200	"	7	"	"	✓

24.2.11

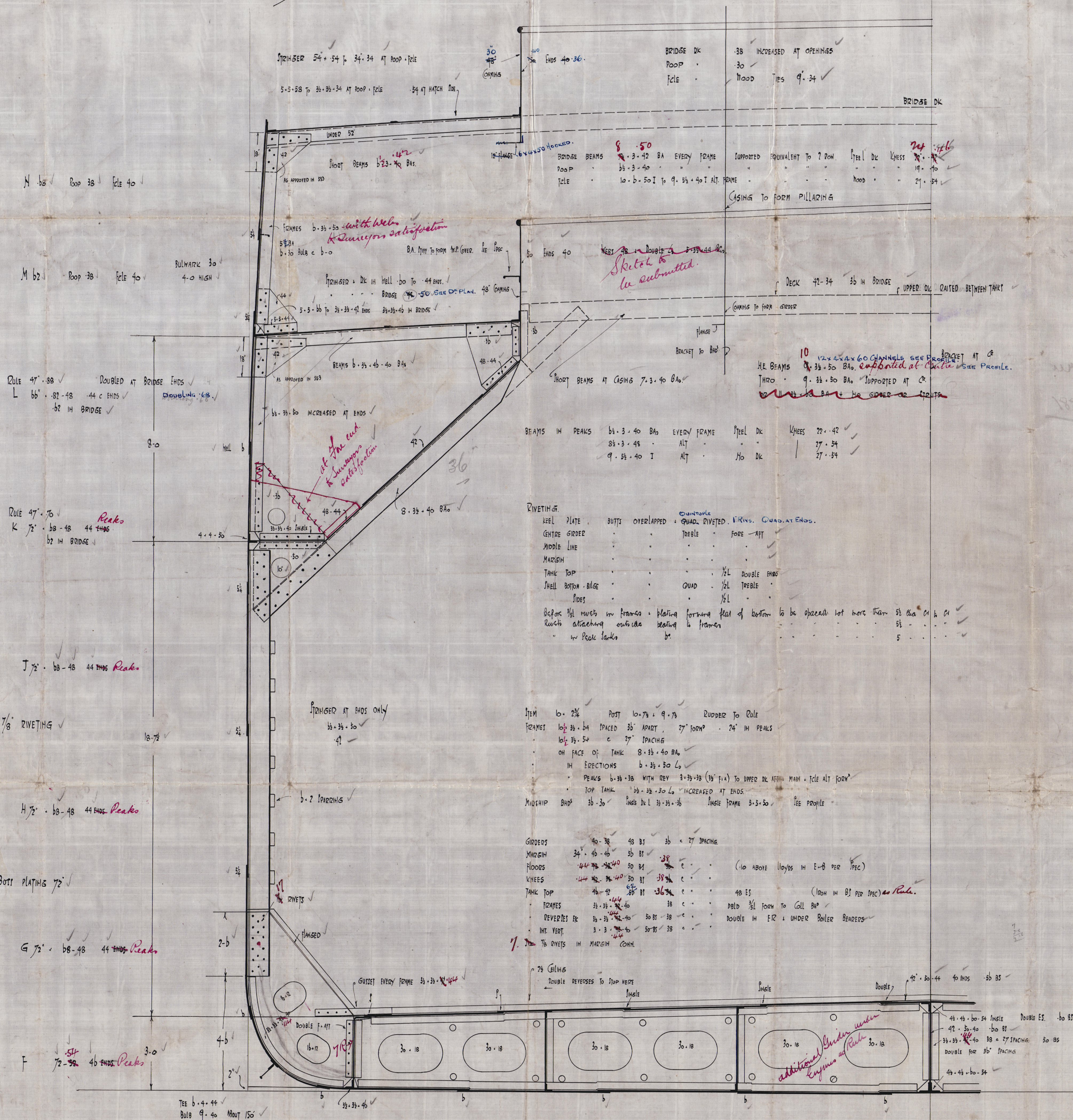

BOTTOM FORWARD STRENGTHENED TO RULE REQUIREMENTS

SHELL BOTTOM 1' RIVETING AMIDSHIPS

E 72' - 72-52 ^{.54} ✓ 4b ~~ENDS~~ Peaks

D 72' - 72-58 46 ENDS ⁵⁴ Peaks

$C_{72} \cdot 72 - 54 \cdot 46$ ENDS Peaks

B 72 - 72-58 4b ENDS. ⁵⁴ *Plato*

KEEL 47. 98-70

→ THESE STRAKES TO MAINTAIN ~~8~~ THICKNESS FORM TO GILL BH² BUT ~~IN~~ CRY VESSEL OF FULL FORM. ✓

C.F.
14/7/10



© 2021

Lloyd's Register
1086 41-2086 41-1078

Sir. R. Owen Lloyd

No 559

Mid: Sec:

"Kin Kasan Maru"
Marb. Report 5881

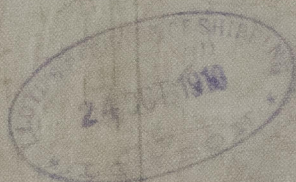

© 2021

Lloyd's Register
Foundation