

PANTING STRINGER	
IN FORE PEAK TANK	
STRINGER PLATE	$36\frac{1}{2} \times 3\frac{1}{2}$ "
" " RBY KNEE	$18 \times 3\frac{1}{2}$ "
SHELL ANGLE	$5 \times 5\frac{1}{2}$ "
PANTING BEAM	$11 \times 3\frac{1}{2} \times 44$ "
" " KNEE	$33 \times 25\frac{1}{2} \times 5$ "
DEEP BEAM	$21 \times 44 \times 3$ " F
IN HOLD	
INT'L PLATE	$\sim 4 \times 4$ "
SHELL ANGLE	$3\frac{1}{2} \times 3\frac{1}{2} \times 4\frac{1}{2}$ "
FACE BAR	$6 \times 3\frac{1}{2} \times 4\frac{1}{2}$ "

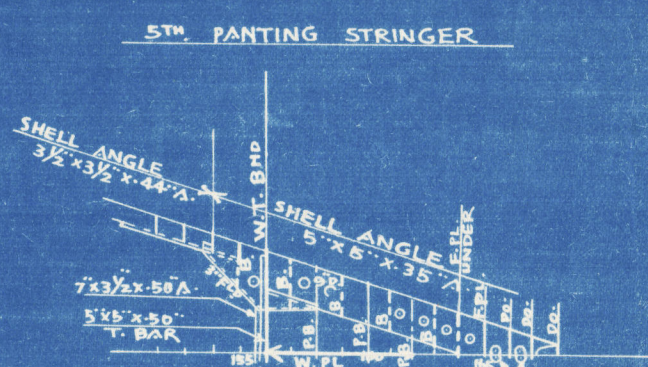
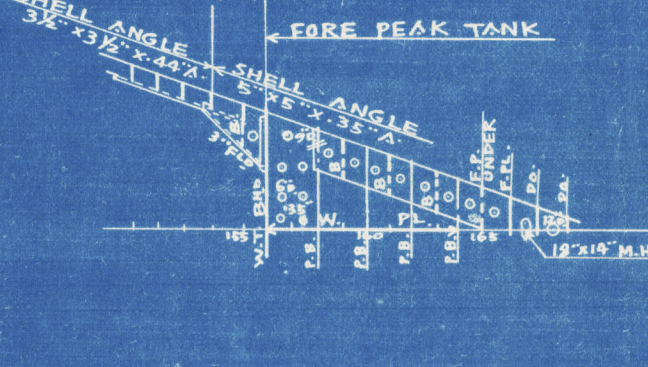
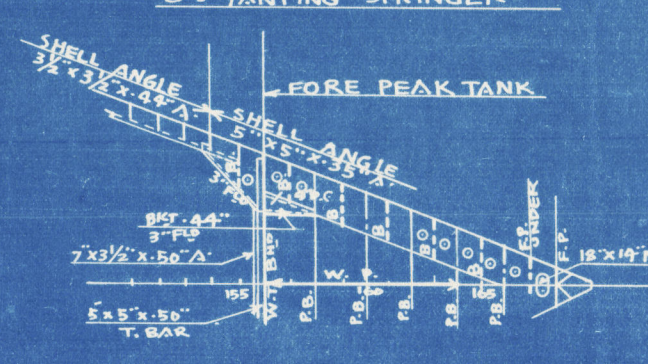
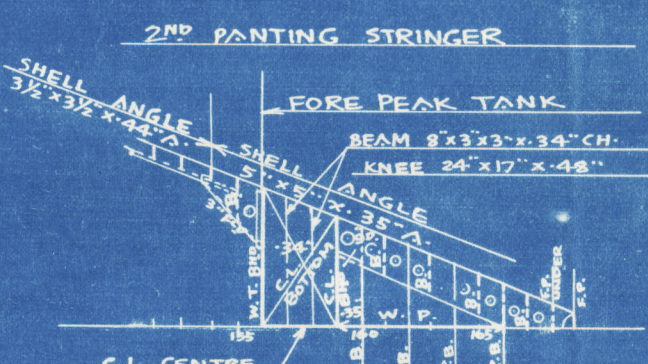

M.V. "KOSEI MARU"

Nagasaki Report No.1882.

M.S. "KOSEI-MARU"  
CONSTRUCTION PROFILE  
AND DECK PLAN.  
SCALE  $\frac{1}{16}$ " = ONE FT.  
435'-0" x 58'-6" x 32'-10"  
(FINISHED PLAN)



*H. Shibata*  
March 7th 1923



© 2021



Lloyd's Register  
Foundation

008691-008699-0001

008691-008699-0001