

98.3.05

N^o 507

MIDSHIP SECTION

DIMS. 130' B.P. x 22'-1" M^{LD} x 12'-10" M^{LD} - 12'-0" HOLD.

STEEL - CLASS 100 A.1. (FOR FISHING PURPOSES)

SCALE 1/2" = 1 FOOT.

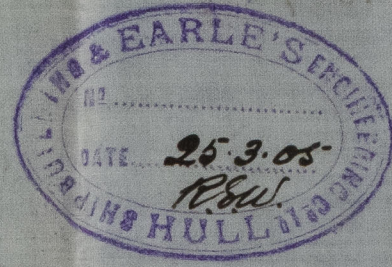

1/2 GIRTH 20.16
1/2 BREADTH 11.04
DEPTH 13.33
44.53 1ST N^o
128.792 LENGTH PER RULE.
8906
40077
31171
35624
8906
4453
5735.10776 2ND N^o

$\frac{1}{B} = 5.83$ $\frac{1}{B} = 9.64$

EQUIPMENT

ONE ANCHOR 5 3/4 CWTs EX. STOCK
- - - 5 1/4 - - - - -
- - - 3 - - - - -
105 FTHMS 1 1/2 CHAIN
60 - - - 6" HAWSER
60 - - - 5" WARP.

3/4" Rivets throughout for shell.

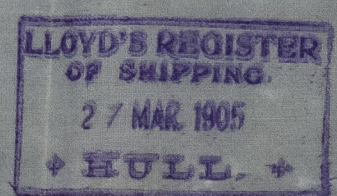
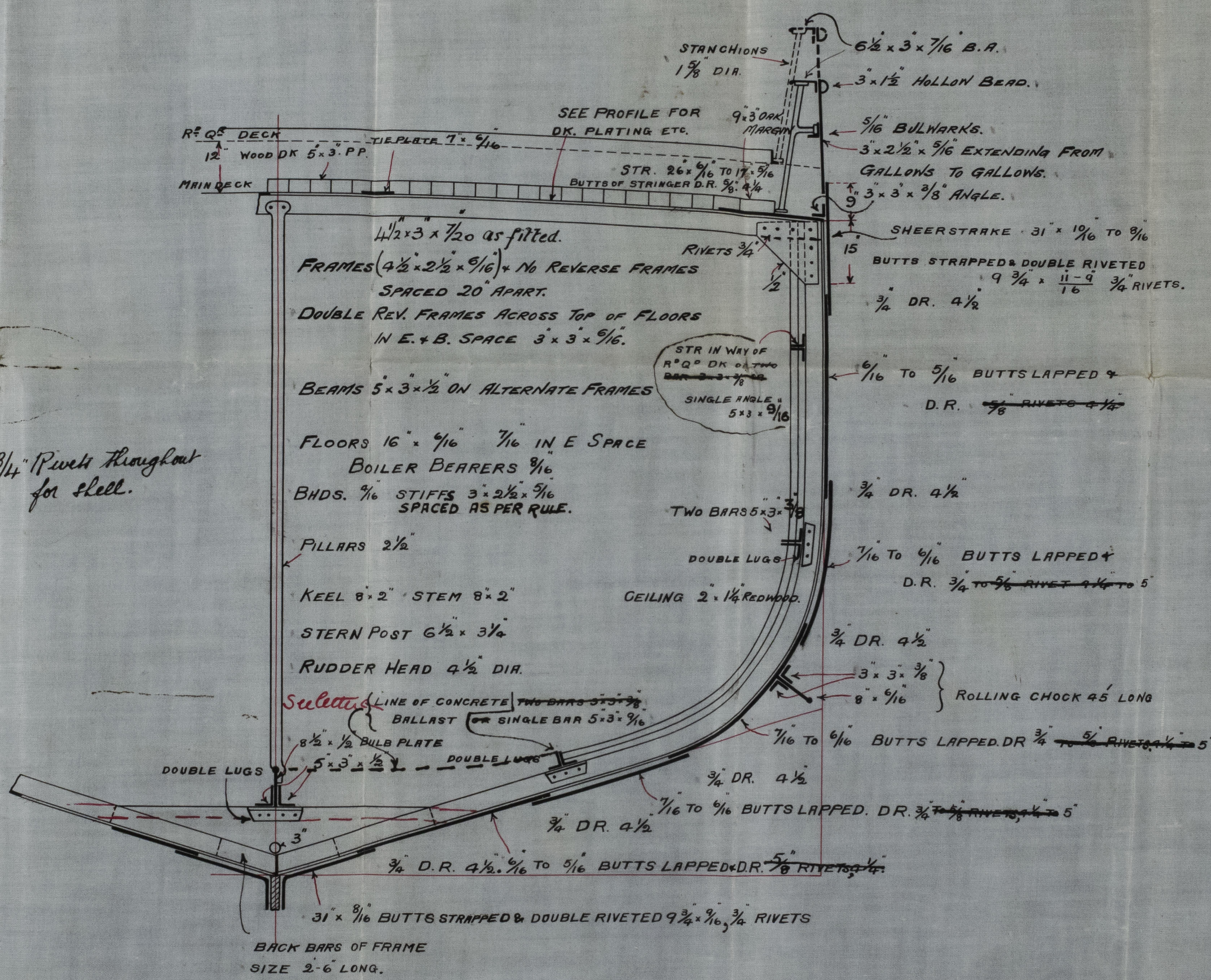

28/3/05

Earle's S. & E. C. Sim.

No 507.

Midship Section.

s/s Lord Curzon
Hull Report No 17159

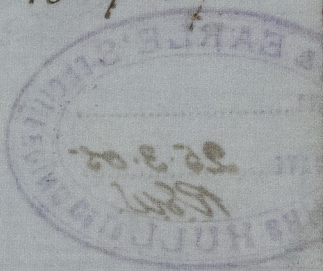

Dim.

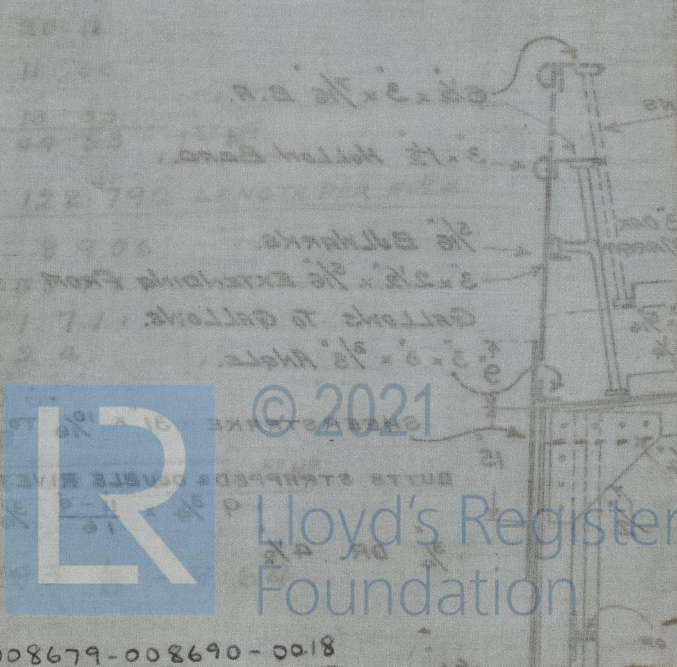

© 2021

Lloyd's Register
Foundation