

VIEW OF FORD BULKHD. IN DEEP TANK, LOOKING FORD.

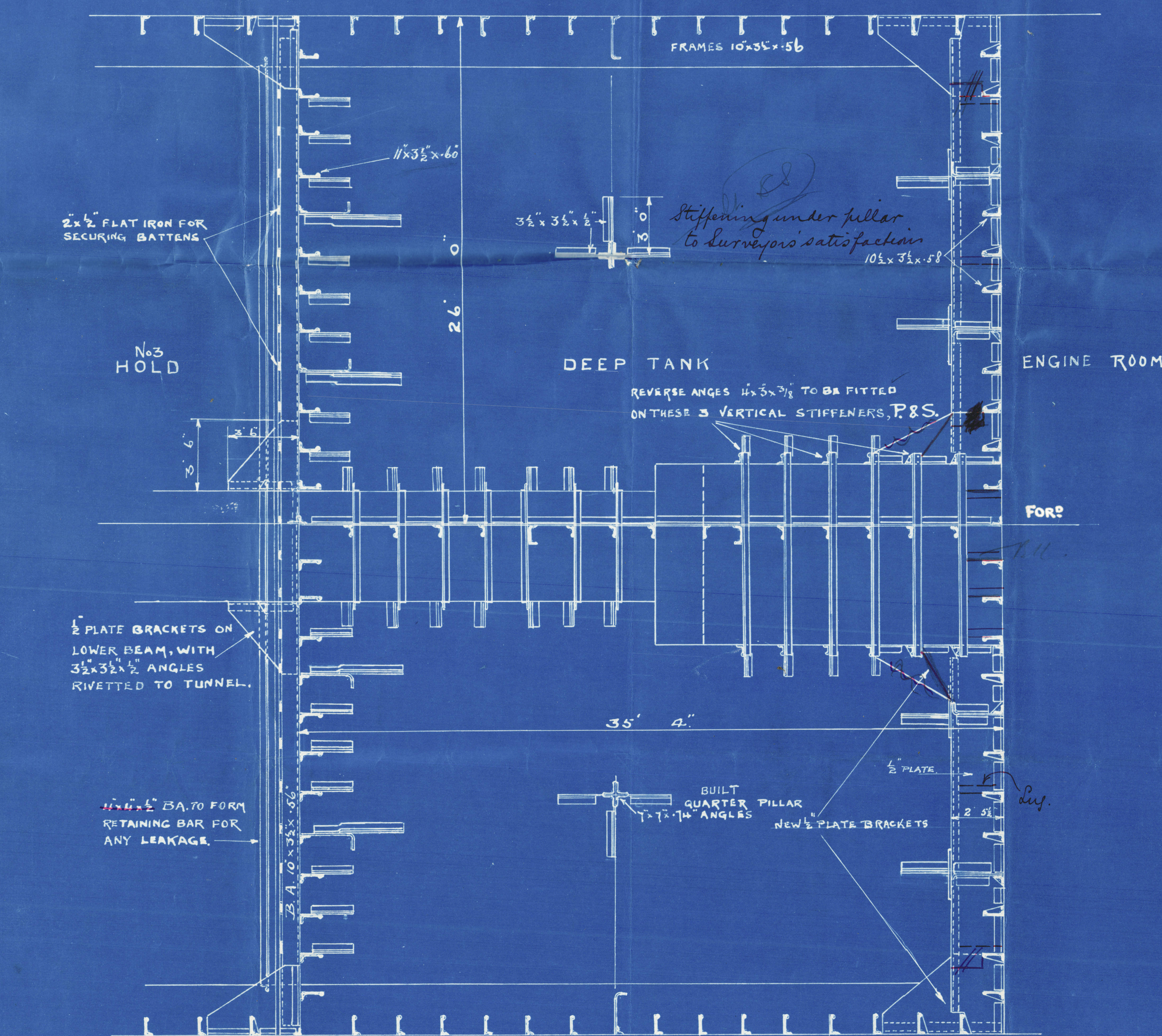

S.S. NORTH WESTERN MILLER,
PROPOSED ARRANGEMENT OF BEAMS ON
FORD & AFT BULKHEADS OF DEEP TANK
ALSO QUARTER PILLAR IN WAY OF WEB
FRAME.
SCALE 1/4\"/>

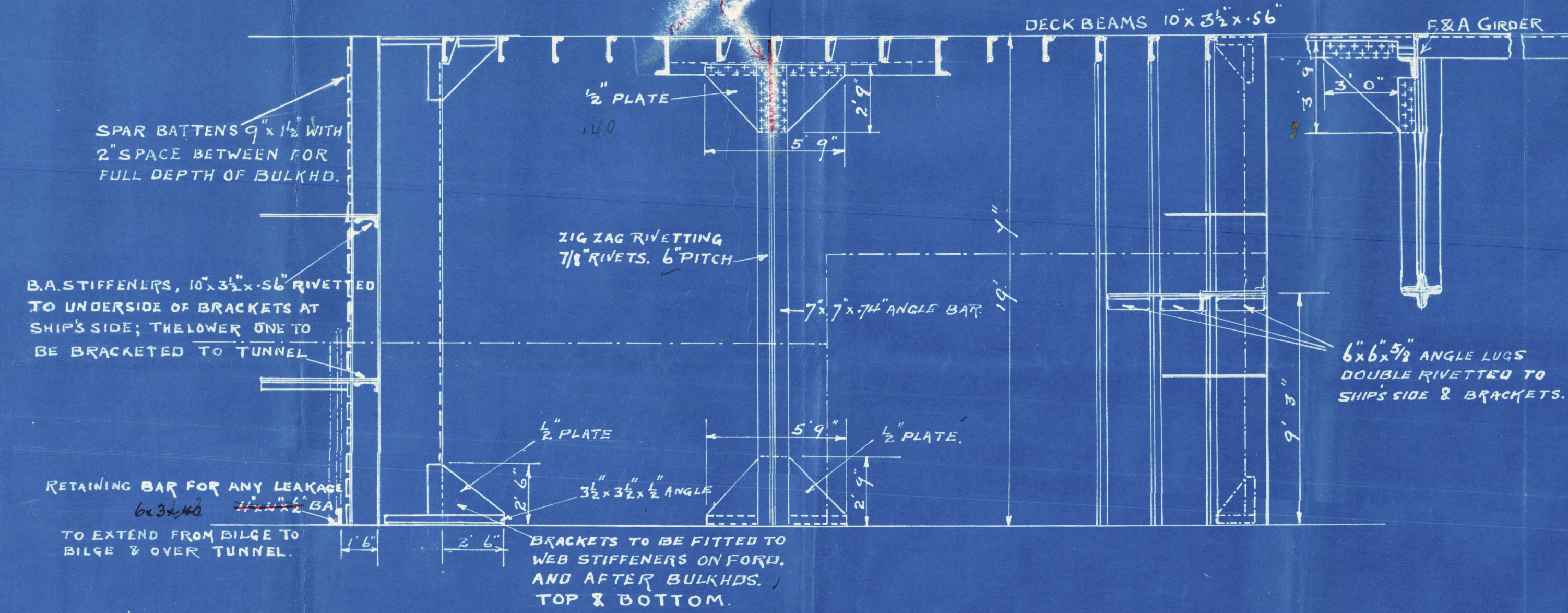
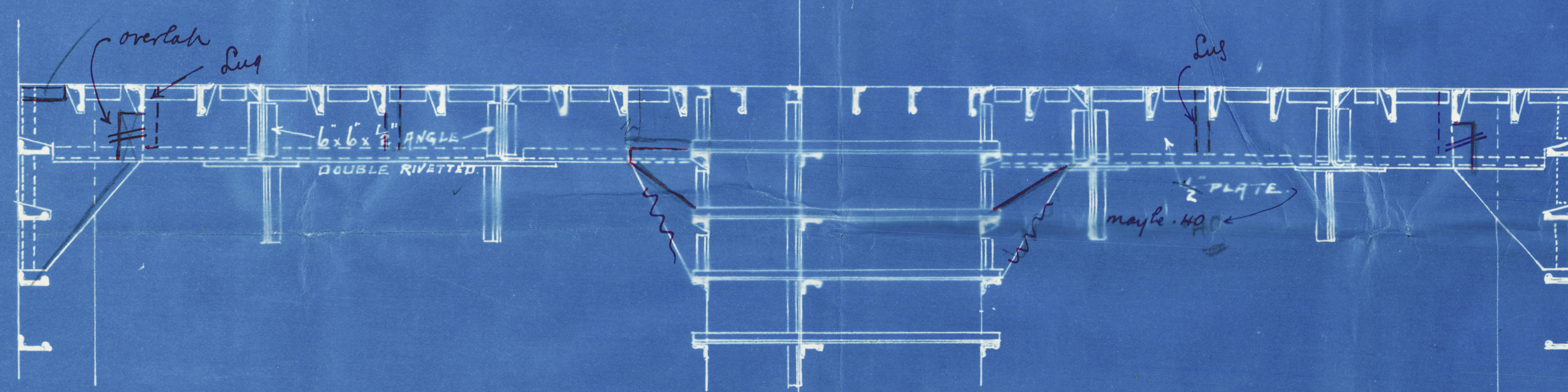
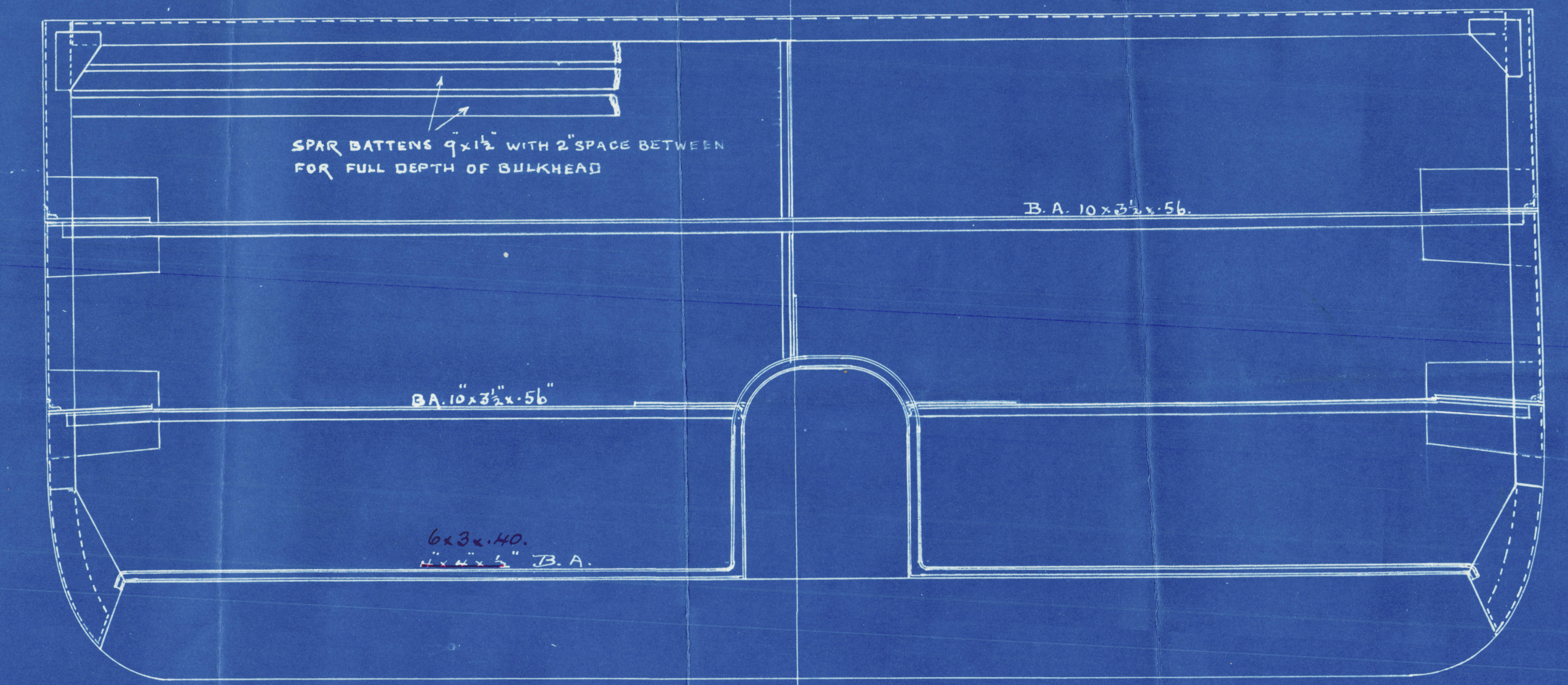

VIEW OF BULKHEAD IN NO 3 HOLD, LOOKING FORD.
SCALE 1/4\"/>

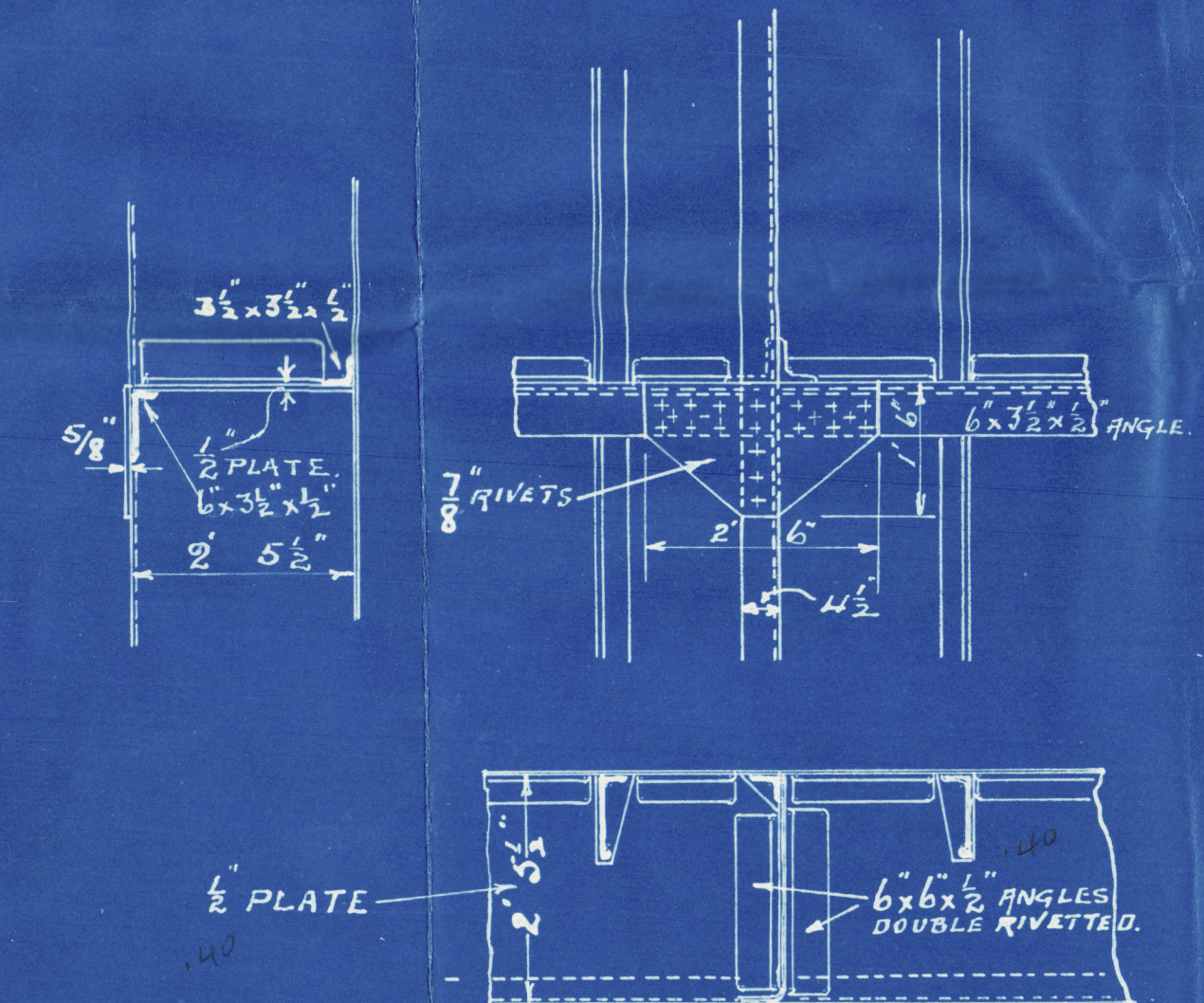

FORD BULKHEAD OF DEEP TANK.
PROPOSED ARRANGEMENT OF BEAM
IN WAY OF WEB STIFFENER
SCALE 1/2\"/>

R. & H. GREEN AND SILLEY WEIR LTD.
DRAWING No. 2023
CHECKED BY: M.R.
DATE: 12.2.21.
MILLWALL DOCK, E.

Office Copy

Deep tank

Northwestern Miller

008648-008655-0288



© 2021

Lloyd's Register
Foundation