

Lloyd's Register of Shipping.

SURVEYS FOR FREEBOARD.—STEAM SHIPS.

PARTICULARS RELATING TO ALL STEAM SHIPS EITHER FLUSH DECKED, OR WITH TOP GALLANT FORECASTLES, SHORT POOPS AND BRIDGE HOUSES DISCONNECTED, OR WITH TOP GALLANT FORECASTLES HAVING LONG POOPS, OR RAISED QUARTER DECKS CONNECTED WITH BRIDGE HOUSES, OR OTHERWISE.

Port of Survey New York
Date of Survey 17 Nov 1920
Name of Surveyor A. Chisholm

Ship's Name Harima Dockyard
Hulls 46, 47, + 48,
Number in Register Book
Port of Registry and Nationality
Official Number
Gross Tonnage
Date of Build
Particulars of Classification
+ 100 A.1. Carrying Petroleum
"Longitudinal Framing"

Registered dimensions from Ship's Register.	LENGTH.	BREADTH.	DEPTH.	UNDER DECK TONNAGE.
Length on LOADLINE.	<u>420.</u>	Frame Depth Rule	Ceiling Sheer	Peak Tanks
CORRECTED DIMENSIONS.				

Moulded Depth as measured..... 33'-0"

Addition for Keel below base line for draught record..... inches.

NOTE.—If the depth is measured when vessel is afloat, the details of measurement should be reported.

CORRECTION FOR LENGTH.

Length of Ship on Loadline..... 420
Length in Table 396
Difference 24
Correction for 10ft., Table A. 1.6 Table C. .8
× Difference divided by 10 3.84 (if required.) 1.92
If $\frac{1}{10}$ ths length covered divide by 2 + 3 3/4 + 2"

CORRECTION FOR IRON DECK.

Proportion covered, if less than $\frac{1}{10}$ ths length covered 4458
Thickness of usual wood deck, less stringer 3 1/2 - 1 1/2

CORRECTION FOR ROUND OF BEAM.

Breadth at Gunwale amidships..... 52
Round of Beam 13 1/2
Normal round..... 13 1/2
Difference ✓ ÷ 2 = ✓
Proportion of Deck uncovered (Para. 19)

NOTE.—The round of beam should be reported on the full breadth of vessel at the gunwale.

Co-efficient of fineness.....
Any modification necessary [Para. 4 (a) to (e)]*
Co-efficient as corrected

Block Coefficient .44.
Given by Builders
Say .49 provisionally.

Sheer { Stem..... 96 } 153 ÷ 2 = 46 1/2 Mean
at { Sternpost ... 54 }

Sheer at $\frac{1}{8}$ of the length from { Stem 42 } 70 1/2 ÷ 2 = 35 1/4 Mean
Sternpost 28 1/2

Gradual mean Sheer Plotted from Curve 58.6 ÷ .55 =
Standard mean Sheer [Table, Para. 18] 52.0 Correction

Difference..... 67.2 - 52.0 = 15.2
§ If limited as Para. 18 (f) + 1 1/4 - 1 1/2"

Rise in Sheer { At front of bridge house.....
from amidships { [Para. 18 (e)] At after end of forecastle

Fall in Sheer {
Para. 18 (d) } ÷ 2 =
Length uncovered Correction

ALLOWANCE FOR DECK ERECTIONS:—

Freeboard, Table C..... 5'-8.25" 5'-8 1/4
Correction for Length, if required (Para. 12, 13, and 14) + 2
5'-10.14" 5'-10 1/4
Freeboard by Table A, corrected for sheer, and for length, if required (Para. 12, 13, and 14) 9'-1 1/4
Difference 3'-3.05" 3'-3 1/8
Percentage as below..... 28.2%

Correction for R. Q. Dk. if engine and boiler openings not covered by bridge house (Para. 11)
Allowance for Deck Erections 11.01 - 11 3/4

	Length.	Length allowed.	Height.
Forecastle.....	<u>34'-0"</u>	<u>34.0</u>	<u>7'-6"</u>
Bridge House	<u>36'-0"</u>	<u>36.0</u>	<u>8'-0"</u>
Raised Qr. Dk.....			
Poop.....	<u>114'-3"</u>	<u>114.25</u>	<u>8'-0"</u>
Total		<u>184.25</u>	
Length of Ship	<u>420</u>		<u>= 4458</u>

Corresponding percentage {
(Para. 11, 12, 13, or 14) } 28.2%

FREEBOARD recommended amidships from centre of Disc to top of Statutory Deck Line, Wood (Iron) Deck:—

Fresh Water Line above centre of Disc
Indian Summer Line " " "
Winter Line below " " "
Winter North Atlantic Line " " "

§ If the frames, skin planking, or ceiling are of unusual thickness the breadth of vessel to inside of ceiling should be reported if possible.
† In vessels obtaining an allowance for deck erections under Para. 11 where the sheer drops abaft amidships the height of the R.Q.D. is to be taken from the level of the top of the amidship beam.
§ In flush-decked vessels the total standard mean sheer means the sheer measured at the stem and sternpost. In vessels having poops and forecastles, it means the sheer measured at points distant one-eighth of the vessel's length from stem and sternpost.

State dimensions of freeing port area on back of this form.
The Surveyor should state whether the fall in sheer as reported is measured relatively to the straight line of keel or to the water line. If measured relatively to water line the vessel's draft at time of survey, and also the usual load draft forward and aft should be reported.

Winter Freeboard 8'-0 3/4 2 3/4
Summer Freeboard 4'-6 3/4 8 3/4
Indian Summer Freeboard 4'-0 3/4 2 3/4
N.A. Winter Freeboard

Correction necessary because clearside amidships, measured in accordance with the Statute is not taken at the intersection of the wood or iron deck with side. + 1 3/4

Winter Freeboard from deck line 8'-2 1/2 4 1/2
Summer " " " " 4'-8 1/2 10 1/2
Indian Summer " " " " 4'-2 1/2 4 1/2
N.A. Winter " " " "

2020

Lloyd's Register Foundation

1. 12. 20. 008168-008176-0K40

Do all the Frames extend to the top height in the Poop? Raised Quarter Deck? Bridge House? Forecastle?
To what height do the Reverse Frames extend?
Has the Poop or Raised Quarter Deck an efficient Iron Bulkhead at the fore end?
Give particulars of the means for closing the openings in Bulkhead
Is the Poop or Raised Quarter Deck connected with the Bridge House? Has the Bridge House an efficient Bulkhead at the fore end?
Give particulars of the means for closing the openings in Bulkhead
What is the thickness of the Bridge Front plating? and Coaming plate?
Give scantlings and spacing of the Stiffeners
Are bracket plates fitted at each end of the Stiffeners? Are hor'l. brackets fitted connecting Bridge Bulk'd. with Bulwarks?
Has the Bridge House an efficient Iron Bulkhead at the after end?
How are the openings closed? Has the Forecastle an efficient Iron or Wood Bulk'd. at after end?
Is the Forecastle at least as high as the main or top-gallant rail?
Are the Engine and Boiler openings covered by a Bridge, Poop, Raised Quarter Deck, or enclosed by a Strong Iron or Steel Deckhouse?
If the openings are not so protected are the exposed parts of the Casings efficiently constructed?
Give thickness of plating; scantlings and spacing of Stiffeners
What is the height of the exposed Casings? Are suitable means provided for closing all openings in them in bad weather?
Are the Weather Deck Hatchways efficiently constructed and at least equal to the requirements of Section 28 of the Rules for 1904-5? Give particulars below:—

Position and Size.	Ship.	Rule.	Ship.	Rule.	Ship.	Rule.	Ship.	Rule.	Ship.	Rule.
Item.	Ship.	Rule.	Ship.	Rule.	Ship.	Rule.	Ship.	Rule.	Ship.	Rule.
COAMING.										
Height above top of DECK										
Thickness { Sides.....										
{ Ends.....										
SHIFTING BEAMS OR WEB PLATES.										
Number										
Section and Scantlings										
Material										
* FORE AND AFTERS.										
Number										
Section and Scantlings										
Material										
HATCHES Thickness										
Remarks.....										

* The depth of Fore and Afters should be stated from the underside of the hatches in all cases.
(If the sill of the lowest side scuttle will be less than 6 inches above the Indian Summer Load Line if assigned under the tables, state vertical distance from top of deck at side amidships to lower edge of lowest side scuttle.)

The following information is to be given in all Cases of vessels dealt with under Paras. 11, 12 (under 15 feet Moulded depth) and under Shelter Deck Rules.
What is the thickness of the Bridge Sheerstrake? Strake between Main and Bridge Sheerstrakes?

Delete the words { The Crew are, are not, berthed in the bridge house.
that do not apply { The arrangements to enable them to get backwards and forwards from their quarters are, are not satisfactory.

Length of Bulwarks in well					Sq. ft.
Area of Freeing Ports required by Para. 11 (e) each side of vessel					=
Ft. Tenths.	Ft. Tenths.	No.		Freeing Ports (each side of vessel)	Sq. ft.
					=
				Total deficiency or excess	Sq. ft.
					=

1 96 96
4 42 168
2 9 19
4 0
2 0
4 0
2 0
4 7 14
2 28 114
4 54 54
8 468
58 58

96 14 96
42 4 168
9.5 2 19
0 4
0 2
0 2
0 4
7 2 14
28.5 4 114
54 1 54

14
114
54
1468
30 10
46.8 mean

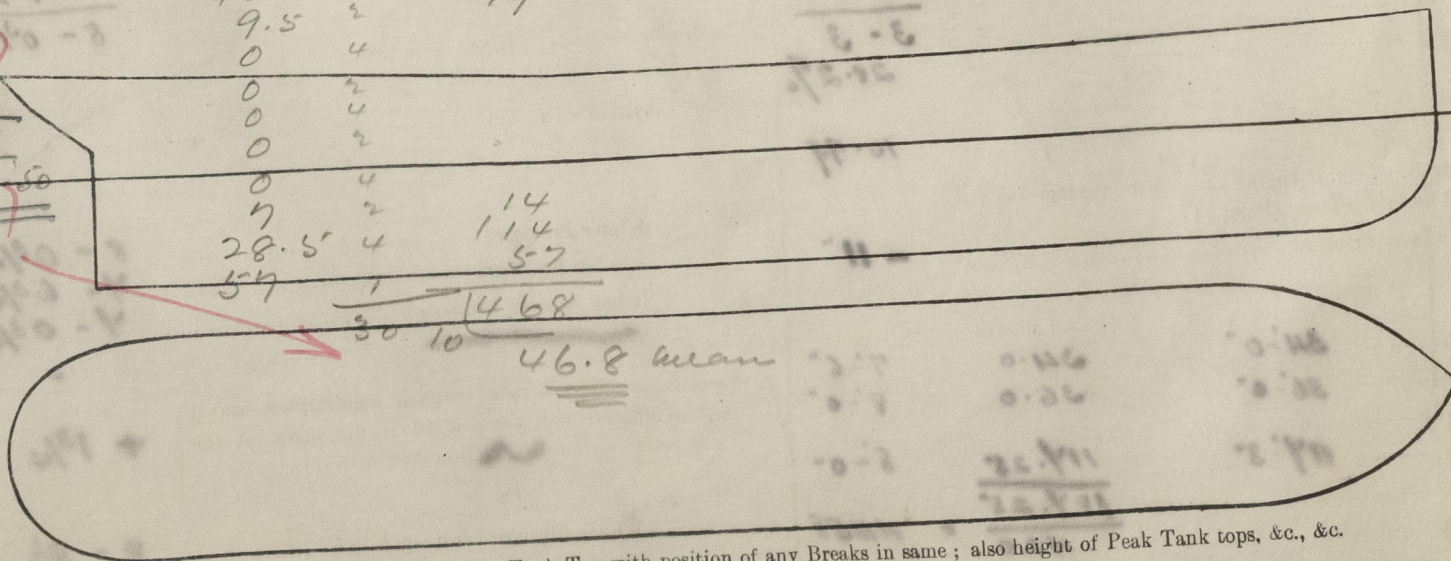

Show hereon line of Floors or Tank Top with position of any Breaks in same; also height of Peak Tank tops, &c., &c.

State any special features in the construction of the Vessel

Owners

Address

Fee £

Received by me



© 2020

Lloyd's Register Foundation