



13.7.05  
10.8.05  
14.11.05

# PROFILE.

Scale  $\frac{1}{8}$  = 1 foot

Beams marked A Bull  $12 \times \frac{13}{20}$ , Single Angle  $6 \times 4 \times \frac{14}{20}$  ✓  
" " B "  $9 \frac{1}{2} \times \frac{10}{20}$ , 2 Angles  $3 \frac{1}{2} \times 3 \frac{1}{2} \times \frac{7}{20}$  or  $10 \times 3 \frac{1}{2} \times \frac{13}{20}$  Bull Angles.

Bridge D<sup>x</sup> P Beams Bull Angs.  $7 \frac{1}{2} \times 3 \times \frac{10}{20}$  ✓  
" "  $\frac{1}{2}$  " " "  $6 \times 3 \times \frac{9}{20}$

Upper Deck.  
Midship Beams Bull Angles  $9 \times 3 \frac{1}{2} \times \frac{12}{20}$   
Half " " "  $9 \times 3 \frac{1}{2} \times \frac{11}{20}$   
End " " "  $9 \times 3 \frac{1}{2} \times \frac{10}{20}$   
" "in Peaks " "  $7 \frac{1}{2} \times 3 \times \frac{10}{20}$   
Bridge Space Beams " "  $10 \times 3 \frac{1}{2} \times \frac{12}{20}$   
" "  $\frac{1}{2}$  " " "  $9 \times 3 \frac{1}{2} \times \frac{11}{20}$

9.6. Deck Beams Bulls  $10 \times \frac{10}{20}$ , 2 Ang.  $3 \frac{1}{2} \times 3 \frac{1}{2} \times \frac{7}{20}$   
" "End " "  $8 \frac{1}{2} \times \frac{10}{20}$ , 2 "  $3 \frac{1}{2} \times 3 \times \frac{7}{20}$

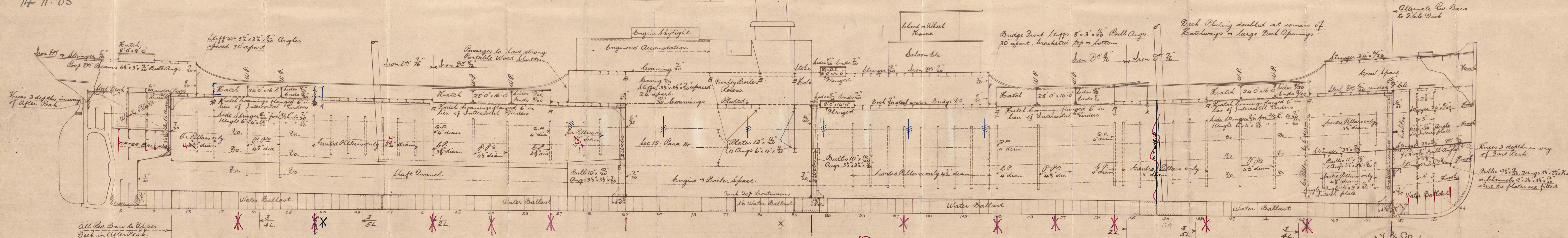

714-15.

5 x  $3 \frac{1}{2} \times \frac{12}{20}$  → Additional reversed frames fitted on deep bulb angle frames when marked \*

JH  
9/8/05

GRAY & CO LIMITED  
SHIP BUILDERS  
13/7/05  
WEST HARTLEPOOL



Profile  
Wray Rb. hd.  
No. 714

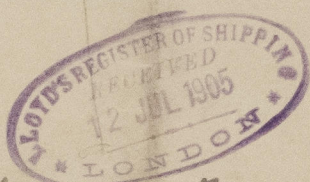

S. Venus

Appl. Rpt. No. 12793.



© 2020

Lloyd's Register  
Foundation

008115-008121-0172