

S.S. N^o 85-6-7-93-4-5-6.

: STERN FRAME & RUDDER :

SCALE : $\frac{1}{4}$ " = 1 FOOT · DETAIL SCALE : $\frac{3}{8}$ " = 1 FOOT ·

CLASS : LLOYD'S 100 R.I.

R x D.

70-0 x 2-5 = 175-0

Speed not exceeding 10 Knots

SECTION THRO' CENTRE
OF COUPLING

C^o OF RUDDER POST.
C^o OF COUPLING.

RUDDER
PLATE
· 88 ·

TOTAL LENGTH OF RUDDER, 30' 5"

6-17/8" DIA^s BOLTS.
COUPLING 15 1/2" DIA^s

DETAIL OF COUPLING
· SCALE : 1 1/2" = 1 FOOT ·

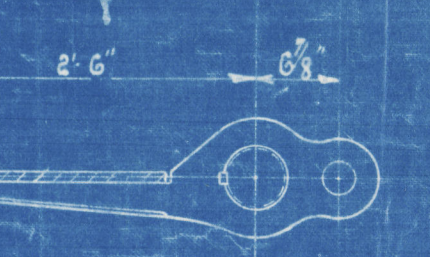
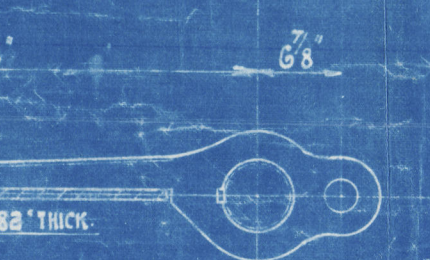
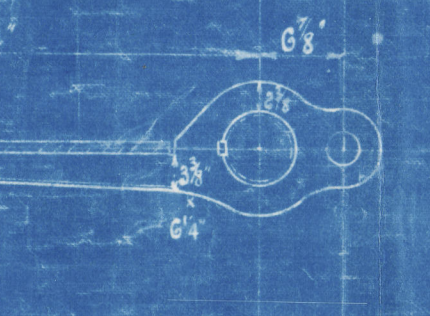
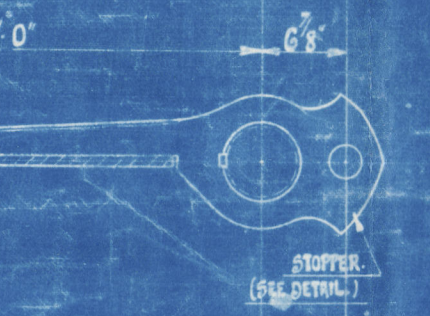
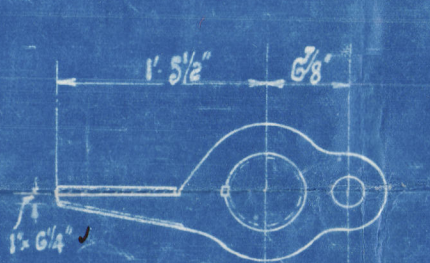

JOHN LEWIS & SONS LTD
SHIPBUILDERS & ENGINEERS
· ABERDEEN ·

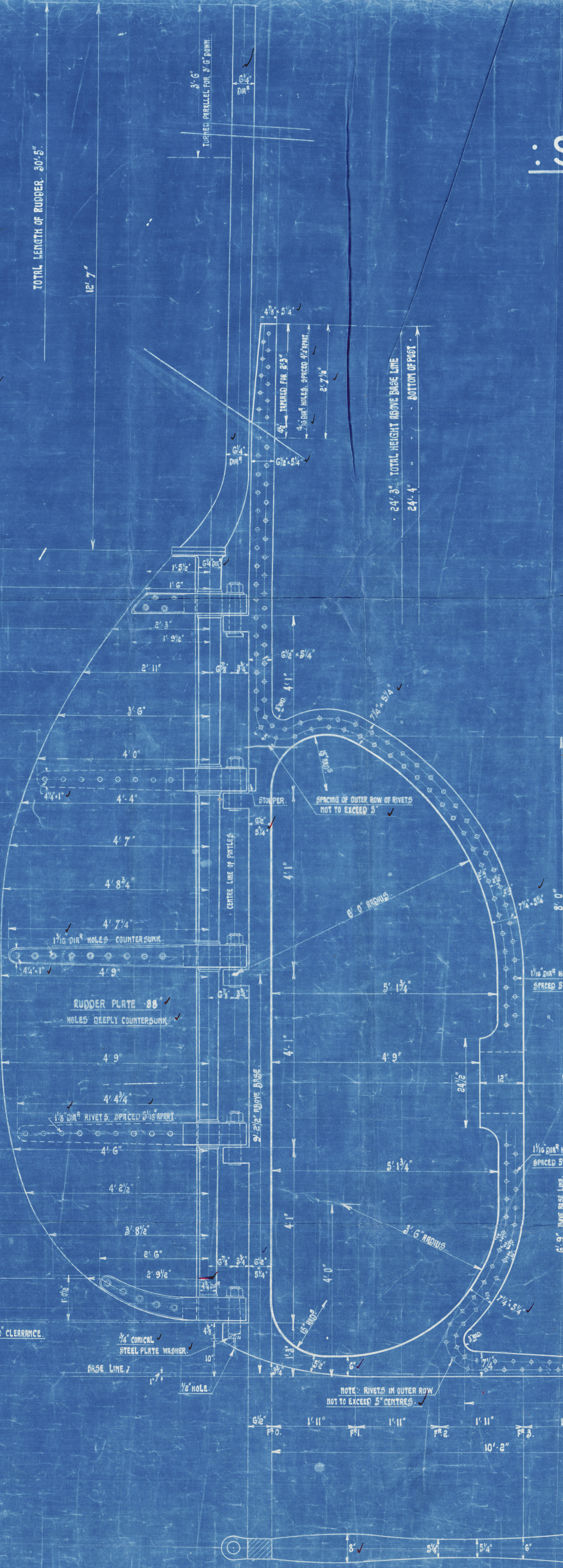

DETAIL OF QUADRANT TILLER
· SCALE : 1" = 1 FOOT ·

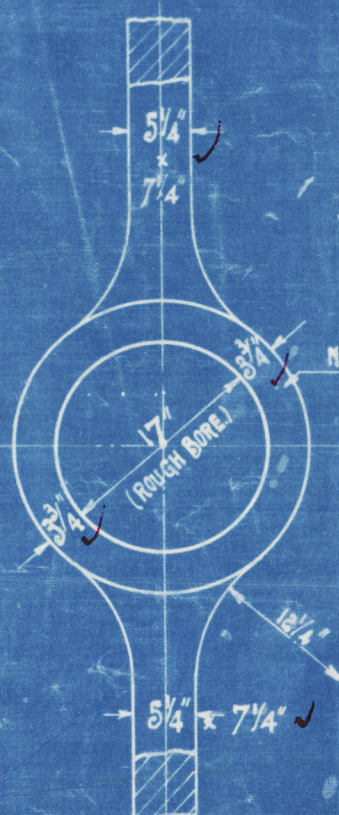

DETAIL OF PINTLE & QUODSON
· SCALE : 3" = 1 FOOT ·

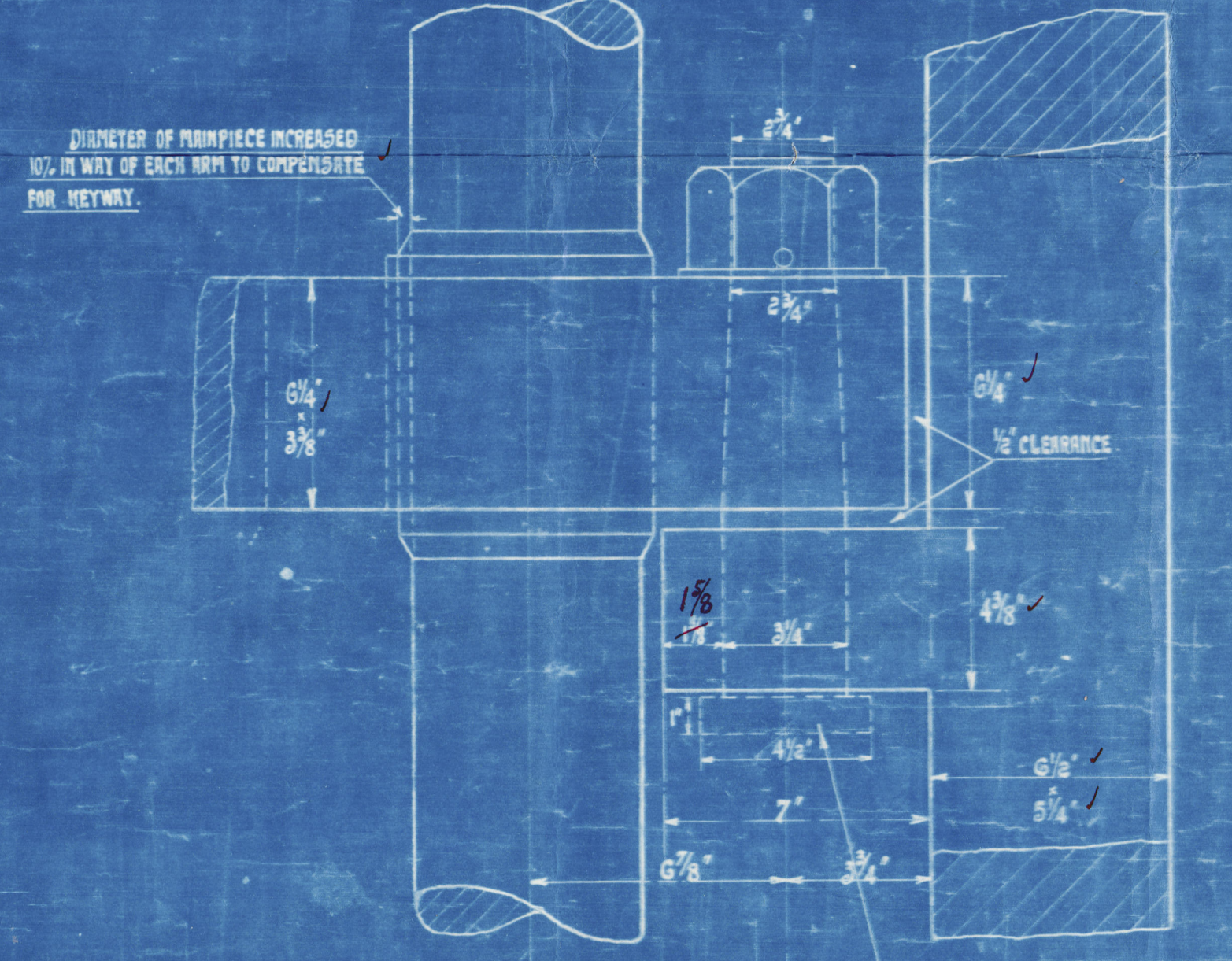

DETAIL OF STOPPER ON POST AND RUDDER
· SCALE : 3" = 1 FOOT ·

APPROVED
LLOYD'S REGISTER OF SHIPPING
MANAGEMENTERS
10-11-20

Lloyd's Register
10-11-20

J. LEWIS & SONS. L^D

N^{os} 93 & 94.

RUDDER & SCREW FRAME

N^o 93. "JOYCE LLEWELLYN"

ABN. REPORT N^o = 13582

N^o 94. "COPTHORNE."

ABN. REPORT N^o. 13296.



© 2020

Lloyd's Register
Foundation

008020-008027-0122

Screw frame a

008020-008027-0122



© 2020

Lloyd's Register
Foundation