

Amended Midship Section S. S. No 132

Dimensions 165'0" B.P. x 28'0" B.M. x 12'6" D. Trud. to Main Deck.
To Class 100 A1. at Lloyd's (Coasting Trade).
Scale 1/2" = 1 foot.

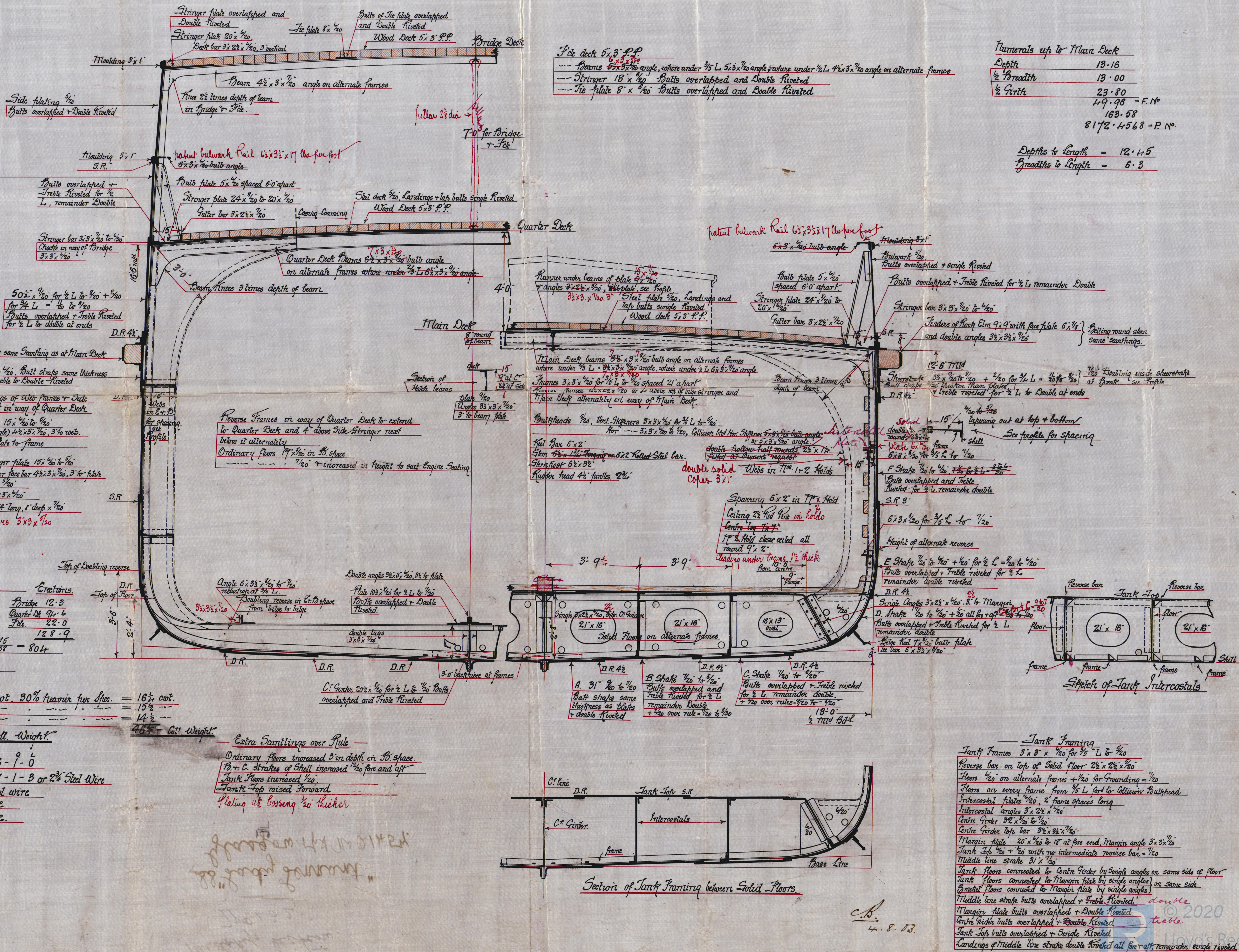

4.8.03
10.8.03
12.8.03
17.8.03
28.8.03



Midship section.

No 132

88" Lady Tennant"
Glasgow r/h No 2/454.

007762-007769-0207



© 2020

Lloyd's Register
Foundation