

341

Port of Survey YOKOHAMA  
Date of Survey WHILE BUILDING  
Name of Surveyor James Brighton

NOTE.— If the depth is measured when vessel is afloat, the details of measurement should be reported.

### CORRECTION FOR LENGTH.

Length of Ship on Loadline.....	445	-	
Length in Table .....	408	-	
Difference .....	37	-	
Correction for 10ft., Table A. ....	1.7		Table C. .8
× Difference divided by 10 .....	6.29	(if required.)	2.96
If $\frac{9}{10}$ ths length covered divide by 2	+6.2	-	+3

CORRECTION FOR IRON DECK.

Proportion covered, if less than  $\frac{7}{10}$ ths length covered ..... 46  
Thickness of usual wood deck, less stringer .....  $3\frac{1}{2}'' = 1\frac{3}{4}''$

CORRECTION FOR ROUND OF BEAM.

NOTE. — The round of beam should be reported on the full breadth of vessel at the gunwale.

Breadth at Gunwale amidships.....	56'		
Round of Beam .....	14½"		
Normal round.....	14"		
Difference .....	½	÷ 2 =	¼"
Proportion of Deck uncovered (Para. 19)	54		18

Freeboard, Table A .....	9-2 ✓
Correction for Sheer .....	<u>-8</u>
	8-6 ✓
Correction for Length .....	+6¼
	<u>9-0¼</u> ✓
Allowance for Deck Erections .....	9½ 3/4
	<u>8-2¾</u> 1/2 ✓
Correction for Round of Beam.....	✓
Correction for fall in Sheer (if any).....	✓
Correction for Iron Deck (if required) .....	
	<u>-1¾</u>
	8-4 03/4
Additions for non-compliance with provisions of {	
Para. 11 (d) and (e) ‡	{
Other Corrections (if any) .....	

Winter Freeboard .....		8- <del>x</del> 0 <sup>3</sup> / <sub>4</sub>
Summer Freeboard .....	6 <sup>1</sup> / <sub>4</sub>	7-6 <sup>3</sup> / <sub>4</sub>
Indian Summer Freeboard .....		7-0 <sup>1</sup> / <sub>2</sub>
<del>N. A. Winter Freeboard</del> .....		<del>7-0<sup>1</sup>/<sub>2</sub></del>

Correction necessary because clearside amidships, measured  
in accordance with the Statute is not taken at the  
intersection of the ~~wood~~ or iron deck with side.

Winter Freeboard from deck line	8-3 <sup>2</sup> / <sub>4</sub>
Summer " " " "	7-8 <sup>3</sup> / <sub>4</sub>
Indian Summer " " "	7-2 <sup>1</sup> / <sub>2</sub>
<del>N. A. Winter</del> " " " "	

Winter Freeboard from deck line	8-3 <sup>2</sup> / <sub>4</sub>
Summer " " " "	7-8 <sup>3</sup> / <sub>4</sub>
Indian Summer " " "	7-2 <sup>1</sup> / <sub>2</sub>
<del>N. A. Winter</del> " " " "	

7-8½ ✓  
 6½ ✓  
 6½ ✓  
 6 ✓

† State dimensions of freeing port area on back of this form.

The Surveyor should state whether the fall in sheer as reported is measured relatively to the straight line of keel or to the water line. If measured relatively to water line the vessel's draft at time of survey, and also the usual load draft forward and aft should be reported.

MARKING REPORT.

RECEIVED ~~16~~ 14.6.21

5810-799400-859705

Q If the frames, skin planking, or ceiling are of unusual thickness, the breadth of vessel to inside of ceiling should be reported if possible.

A Vessels obtaining an allowance for deck erections under Para. 11 where the sheer drops abaft amidships the height of the R.O.D. is to be taken from the level of the top of the mainmast beam.

Q In flush-decked vessels the total standard mean sheer means the sheer measured at stem and stern-post. In vessels having poops and forecastles, it means the sheer measured at points distant one-eighth of the vessel's length from stem and stern-post.

2m.12.19 T.



Do all the Frames extend to the top height in the Poop? **YES** Raised Quarter Deck? **✓** Bridge House? **YES** Forecastle? **YES**  
 To what height do the Reverse Frames extend? **BULB ANGLE FRAMES.**  
 Has the Poop ~~or Raised Quarter~~ Deck an efficient Iron Bulkhead at the fore end? **YES.**  
 Give particulars of the means for closing the openings in Bulkhead **HINGED STEEL DOOR.**  
 Is the Poop ~~or Raised Quarter~~ Deck connected with the Bridge House? **NO** Has the Bridge House an efficient Bulkhead at the fore end? **YES.**  
 Give particulars of the means for closing the openings in Bulkhead **HINGED W.T. STEEL DOORS.**  
 What is the thickness of the Bridge Front plating? **.40** and Coaming plate? **.44**  
 Give scantlings and spacing of the Stiffeners **9\*3½\*64 BULB ANGLE. 30' APART.**  
 Are bracket plates fitted at each end of the Stiffeners? **YES** Are hor'l. brackets fitted connecting Bridge Bulk'd. with Bulwarks? **YES.**  
 Has the Bridge House an efficient Iron Bulkhead at the after end? **YES**  
 How are the openings closed? **CHANNELS RIV. HALF HEIGHT & STORM BOARDS FITTED.**  
 Is the Forecastle at least as high as the main or top-gallant rail? **YES** Has the Forecastle an efficient Iron ~~or~~ Bulk'd. at after end? **YES.**  
 Are the Engine and Boiler openings covered by a Bridge, Poop, Raised Quarter Deck, or enclosed by a Strong Iron or Steel Deckhouse? **COVERED BY BRIDGE.**  
 If the openings are not so protected are the exposed parts of the Casings efficiently constructed? **✓**  
 Give thickness of plating; scantlings and spacing of Stiffeners **✓**  
 What is the height of the exposed Casings? **✓** Are suitable means provided for closing all openings in them in bad weather? **✓**  
 Are the Weather Deck Hatchways efficiently constructed and at least equal to the requirements of Section 28 of the Rules for 1904-5? Give particulars below:— **YES.**

Position and Size.		No. 1. 18' x 18'		No. 2A. 33' x 20'		No. 2B. 15' x 20'		No. 3. 15' x 18' ON BRIDGE DECK.		No. 4. 12' x 18'	
Item.		Ship.	Rule.	Ship.	Rule.	Ship.	Rule.	Ship.	Rule.	Ship.	Rule.
COAMING	Height above top of DECK	30"		30"		30		30		30	
	Sides	.44		.54		.44		.44		.44	
	Ends	.44		.44		.44		.44		.44	
SHIFTING BEAMS OR WEB PLATES.	Number	3		6		2		2		2	
	Section and Scantlings	PT. 15-7½*36		PT. 17-8½*36		PT. 16-8*36		PT. 12-6*3		PT. 14-7*34	
	Material	4*3*.44		4*3*.44		4*3*.44		3½*3½*.44		4*3*.44	
FORE AND AFTERS.	Number										
	Section and Scantlings	✓		✓		✓		✓		✓	
	Material										
HATCHES Thickness		3"		3"		3"		3"		3"	
Remarks		7*3*.4 B.A. STIFF. AROUND COAMINGS OF ALL HATCHES EXCEPT No. 3.									

\* The depth of Fore and Afters should be stated from the underside of the hatches in all cases.

(If the sill of the lowest side scuttle will be less than 6 inches above the Indian Summer Load Line if assigned under the tables, state vertical distance from top of deck at side amidships to lower edge of lowest side scuttle.)

The following information is to be given in all Cases of vessels dealt with under Paras. 11, 12 (under 15 feet Moulded depth) and under Shelter Deck Rules.

What is the thickness of the Bridge Sheerstrake? \_\_\_\_\_ Strake between Main and Bridge Sheerstrakes? \_\_\_\_\_

Delete the words { The Crew are, are not, berthed in the bridge house.  
 that do not apply { The arrangements to enable them to get backwards and forwards from their quarters are, are not satisfactory.

Length of Bulwarks in well

Area of Freeing Ports required by Para. 11 (e) each side of vessel = \_\_\_\_\_ Sq. ft.

Ft. Tenths. Ft. Tenths. No.  
 x x  
 x x

Freeing Ports (each side of vessel) = \_\_\_\_\_ Sq. ft.

Total deficiency or excess = \_\_\_\_\_ Sq. ft.

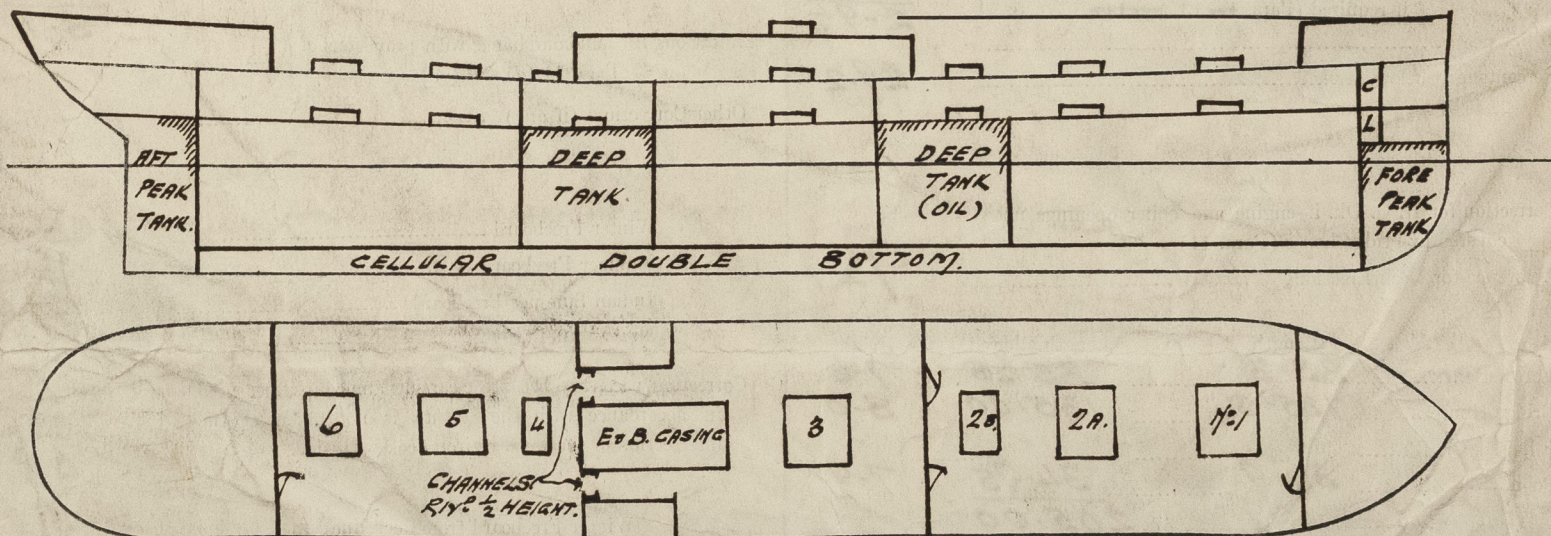

Show hereon line of Floors or Tank Top with position of any Breaks in same; also height of Peak Tank tops, &c., &c.

State any special features in the construction of the Vessel

*This Vessel is a Sister Vessel of T.S.S. MATSUKE MARU REPORT No. 280*  
 No. 5 HATCH 30' x 18' x 2'-6" 5 WEBS SIDE CORN. .5 END CORN. .44 WEBS 14 TO 8' x 36 FT. ANGLES 4\*3\*.44  
 No. 6 HATCH 21' x 18' x 2'-6" 4 WEBS SIDE CORN. .44 END CORN. .44 WEBS 14 TO 7' x 36 FT. ANGLES 4\*3\*.44

Owners **HIPPON YUSEN KAISHA.**

3 HATCH COVERS 7' x 3\*.4 B.A. STIFF. ON No. 5, 6 HATCHES

Address **TOKYO**

Fee **Y 150**

Received by me **10-5-21.**

*James Brickton*  
 Lloyd's Register Foundation

SEE BELOW FOR No. 5 & 6 HATCHES.