

GOOLE SHIPBUILDING & REPAIRING Co. Ltd.
VICTORIA SHIPYARD,
GOOLE.
Drawing No. 223
Made by *S.H.* Checked by *[Signature]*
Date 13-1-14.

10.2.14.
(nos 174/2) 15.6.14
(nos 182/3) 24-8-16

also 182 & 3.
also 171-2
Nos 165-6
ELEVATION
DIMS. 110'-0" x 21'-6" x 12'-11" M.L.D.
SCALE 1/4" = 1 FOOT.

100 AT "Steam Lander".

Masts supported to
surveyors satisfaction

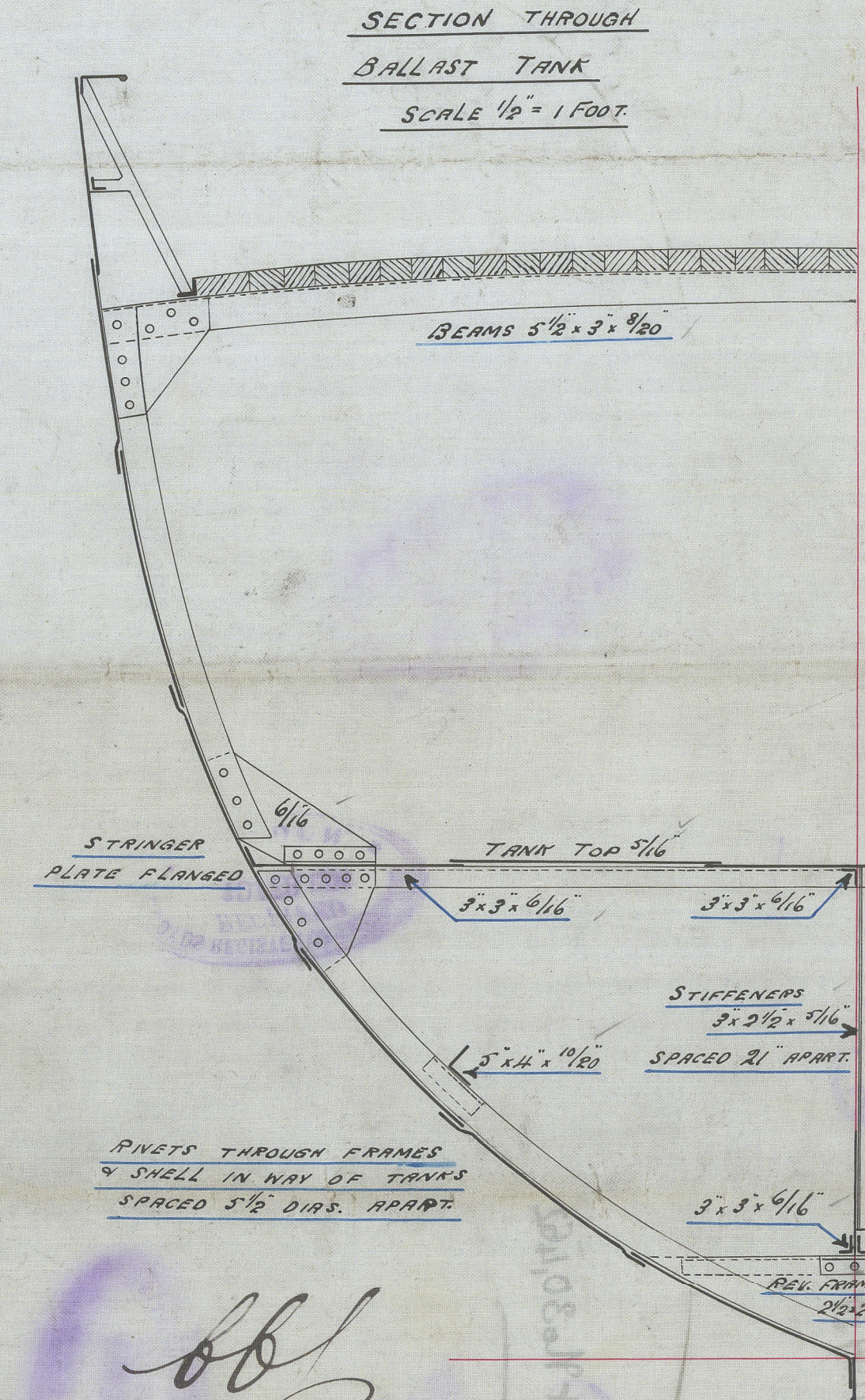
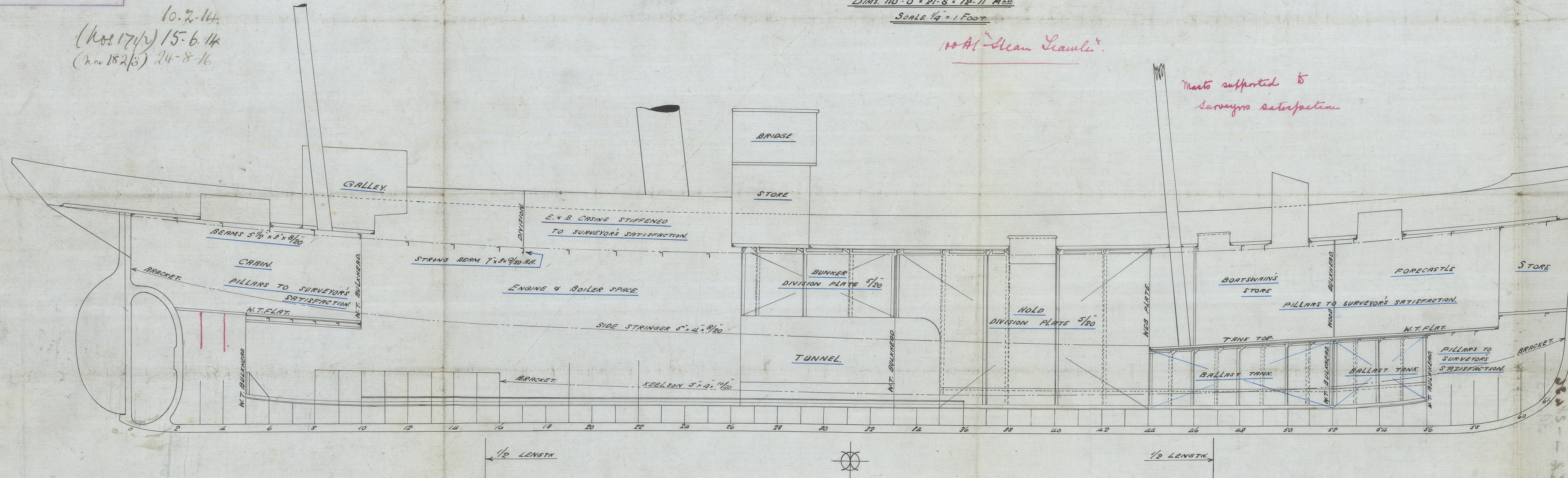

Qualstock Co'

nos 165-166-171-2

— 18/3

Prof. H.

% Shama
Hull Report No 30,462

s/s Loon Hull Rpt 27811

- White-Ear - - 27971
- Grackle - - 26359
- Bob White - - 28436
- Junco - 30,325



© 2020

Lloyd's Register
Foundation