

Rpt. 6.

For the information of Surveyors and the Committee only.

Received at

*Hull*

Office,

12 DEC 1917 100

# Lloyd's Register of British & Foreign Shipping.

(Report on Vessel No. *30,538.*

Port

*Hull*

THU. 30 MAY, 1918

Steam Trawler, "Patrick Bowe".

No. *15845*

## SHIP FORGINGS OR CASTINGS.

I have to report that the undermentioned ~~Iron or Steel Forgings or Castings~~, manufactured by *Emerson, Walker & Thompson Ltd.*, of *Donnaton-on-Syne* for the Vessel No. *386*, being built by *Cook, Welton & Gensmell* of *Hull* have been inspected by me as set forth below and found to be, so far as can be seen, *Sound*

Mark on Forgings or Castings.

Lloyd's

No. *2916N*

*W.C.*

*W. Campbell*

*Newcastle*

|   | STERN FRAME.              | RUDDER FRAME.    | STEM. |
|---|---------------------------|------------------|-------|
| Material*   | Scraps Steel              | Scraps Steel     |       |
| How made  | Forged & Smithed          | Forged & Smithed |       |
| Dimensions  | 6 x 3                     | 4 1/2            |       |
| Progress on Inspection                              | Finished                  | Finished         |       |
| Date when Inspected                                 | May 24 to October 11-1917 |                  |       |
| CASTINGS.   |                           |                  |       |
| <u>Tensile Test—</u>                                |                           |                  |       |
| Tons per square inch                                |                           |                  |       |
| Extension in 8 ins. per cent.                       |                           |                  |       |
| <u>Cold Bending Test—</u>                           |                           |                  |       |
| Angle before fracture                               |                           |                  |       |
| <u>Drop Test—</u>                                   |                           |                  |       |
| Height from ground                                  |                           |                  |       |
| <u>Hammering Test—</u>                              |                           |                  |       |
| Inspected according to Rules and found satisfactory |                           |                  |       |

SKETCHES OF FRAMES SHOWING POSITION AND DESCRIPTION OF WELDS OF FORGINGS, OR PARTICULARS OF TESTS APPLIED TO CASTINGS.

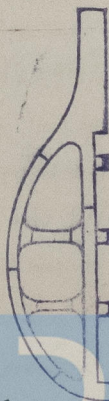
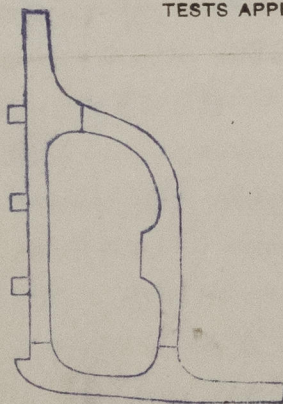
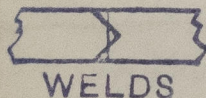

Fee (if any chargeable) £

To be paid at

\* If of Iron, state whether scrap or puddled Iron.



Stern Frame & Rudder  
386.



© 2021

Lloyd's Register  
Foundation