

OK

Cargo Grandlieu

Avant Projet d'installation d'une plateforme de cale

Echelle 1/100

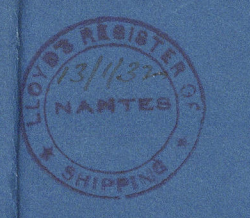

Brackets supporting girders to be double riveted to girders and to pillars.

Electric Welding of Deck to be by an approved process to shipper's satisfaction. See letter.

Brackets supporting girders to be double riveted to girders and to pillars.

See letter

See letter

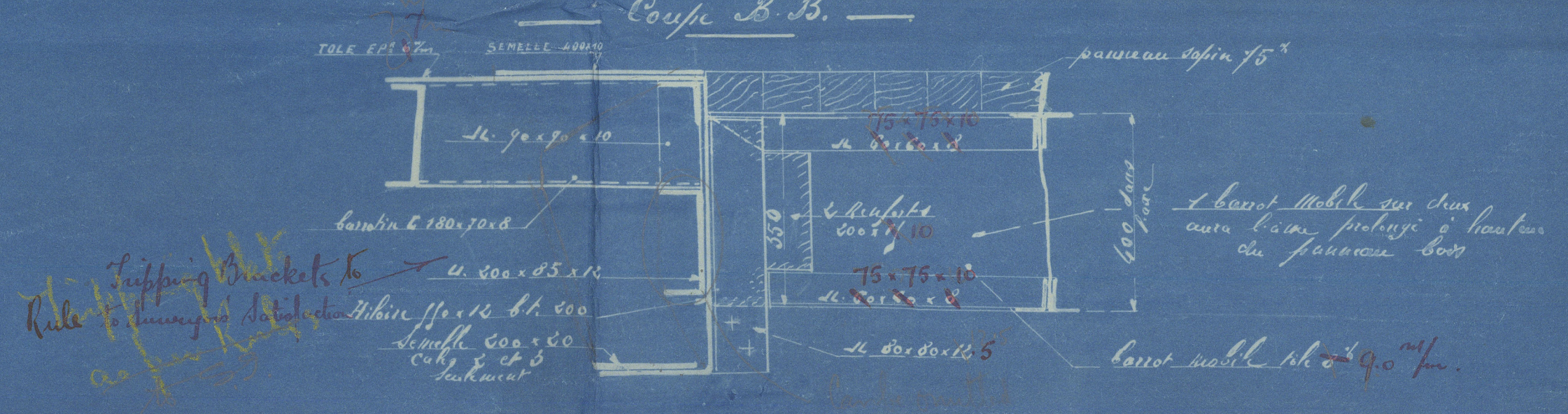
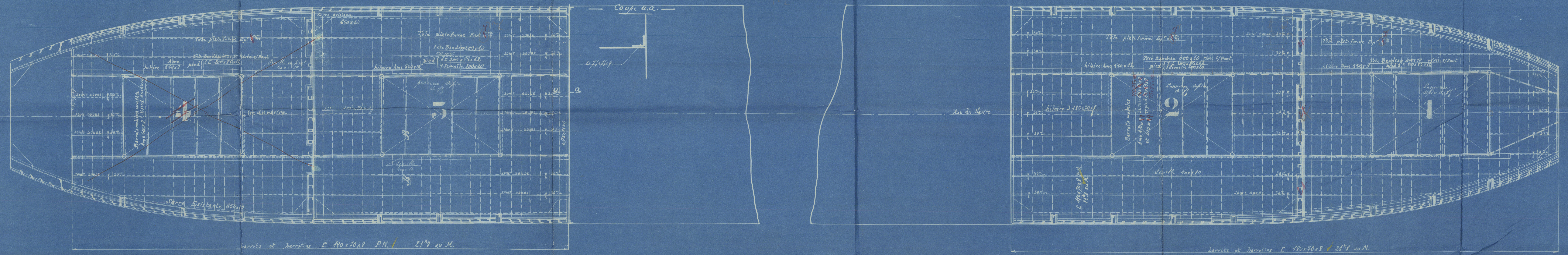
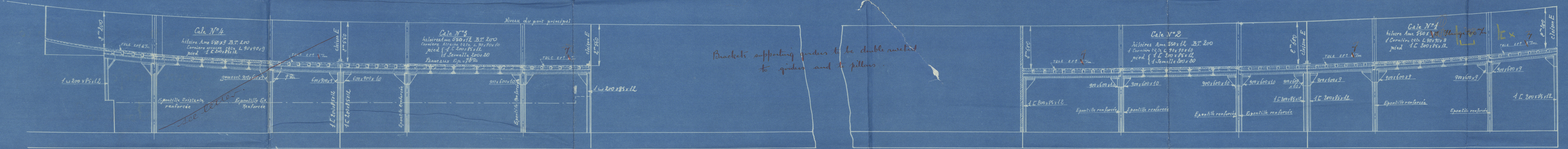

Cargo Grandhieu

Nantes reglt

No 1730.

Ayant projet d'installation

d'une plateforme de cale

Gont tôle

(Second deck en bois.)



© 2021

Lloyd's Register
Foundation

006787.006796-0274