

MIDSHIP SECTION FOR S. S. N^o 180

SCALE $\frac{1}{2}$ " = 1 FOOT

TO BE CLASSED 100 A.1 FOR TUG PURPOSES

19.5.04

26.5.04

LENGTH AS PER RULE 79.10
BREADTH 17.00 = 4.65 B. IN L.
DEPTH 8.96 = 8.82 D. IN L.

MID DEPTH 8' 7 $\frac{1}{2}$ "

EQUIPMENT N^o 2596

- ✓ 2 BOWER ANCHORS @ 3 CWT EX. STOCK
- ✓ 1 STREAM 1 $\frac{3}{4}$ " " " "
- ✓ 60 FATHOMS $\frac{1}{16}$ STUD CHAIN CABLE MIN. WT 17.1.3
- ✓ 60 " " 5" HAWSER
- ✓ 60 " " 2 $\frac{1}{2}$ " WARPS

RIVETING

- ✓ KEEL, STEM, STERNPOST, LAP BUTTS OF SHELL AND DECK PLATING, STRAP BUTTS OF GARBOARD STRAKE ALL DOUBLE RIVETED.

PILLARS 2 $\frac{1}{4}$ "

DOUBLE 5" x 3" x $\frac{1}{16}$ " ANGLES

5" x 3" x $\frac{1}{16}$ " ANGLE

- ✓ KEEL 5" x 1 $\frac{3}{8}$ "
- ✓ STEM 5 $\frac{1}{2}$ " x 1 $\frac{3}{8}$ "
- ✓ STERNPOST 5 $\frac{1}{4}$ " x 2 $\frac{1}{4}$ "
- ✓ RUDDER STOCK 3"
- ✓ " ANTLES 2"
- ✓ " KEEL 2" x 2"

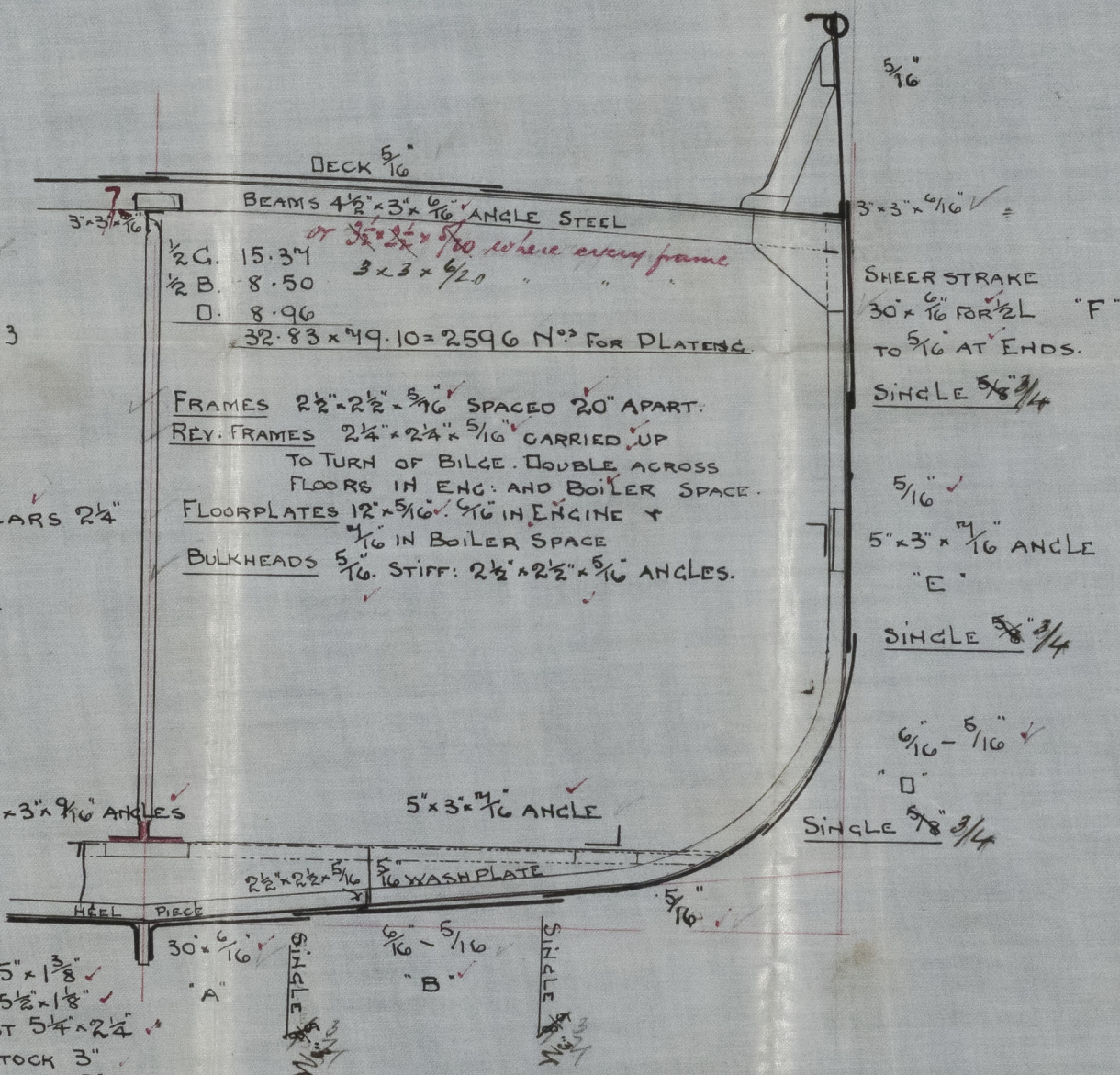

26.6.04

© 2021

20/5/04

Lloyd's Register Foundation

006749-006759-0081

J. Fullerton & Co.
No 180
Midship Section

S. L. "Foam"
Glasgow rpt no 22180

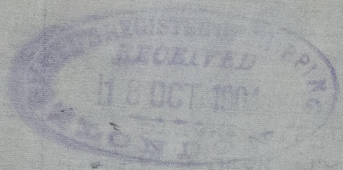

006749-006759-0081



© 2021

Lloyd's Register
Foundation