

MOTONAVE 747

DRITTO DI POPPA E TIMONE

Materiale : Asta da poppa e scheletro timone : acciaio fusso.
Asse del timone : " fucinato.

Velocità : 11,5 nodi
Superficie del timone (fino asse Aquagliotti) : 18,15 m²
Distanza centro timone dall'asse : 1,32 m

1:25

Bulloni della chiave del timone
1:5

Schizzo per la svasatura dei fori

Dettaglio A
1:10

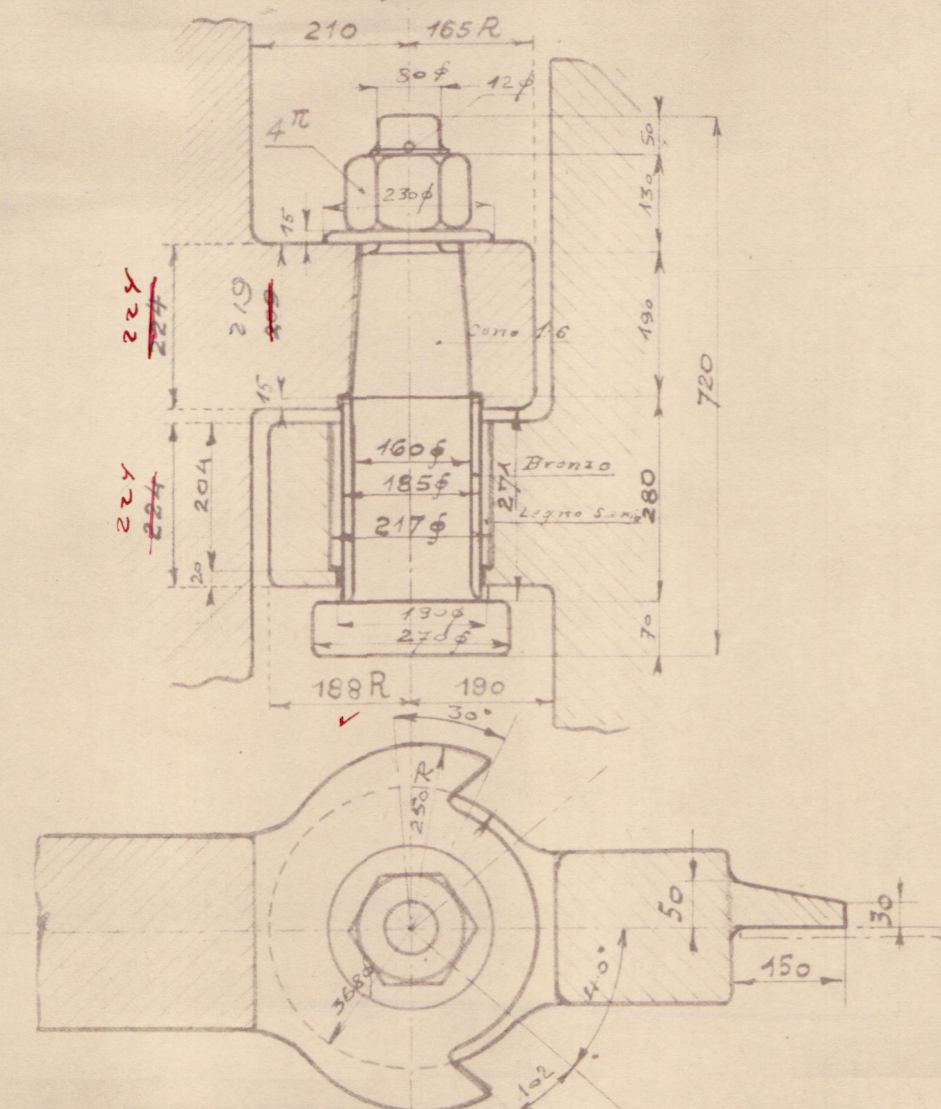

Dettaglio B
1:10

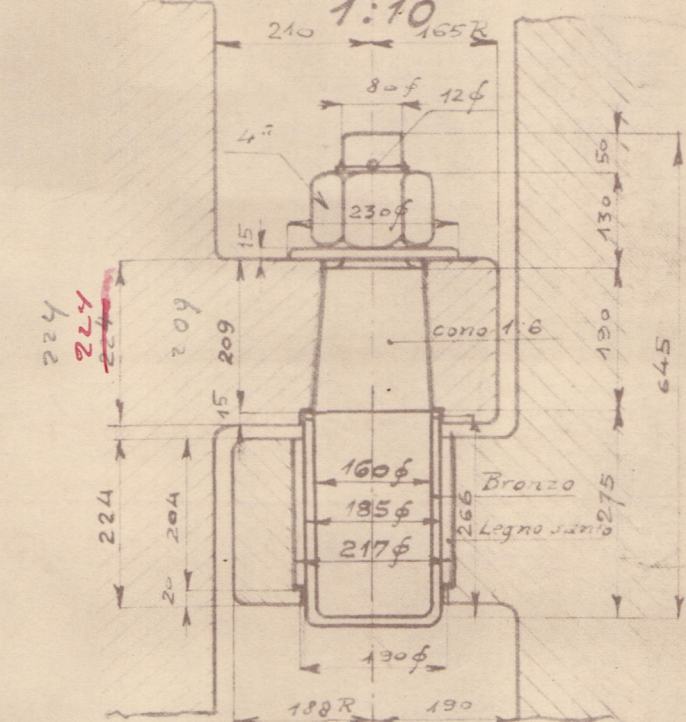

Dettaglio C
1:10

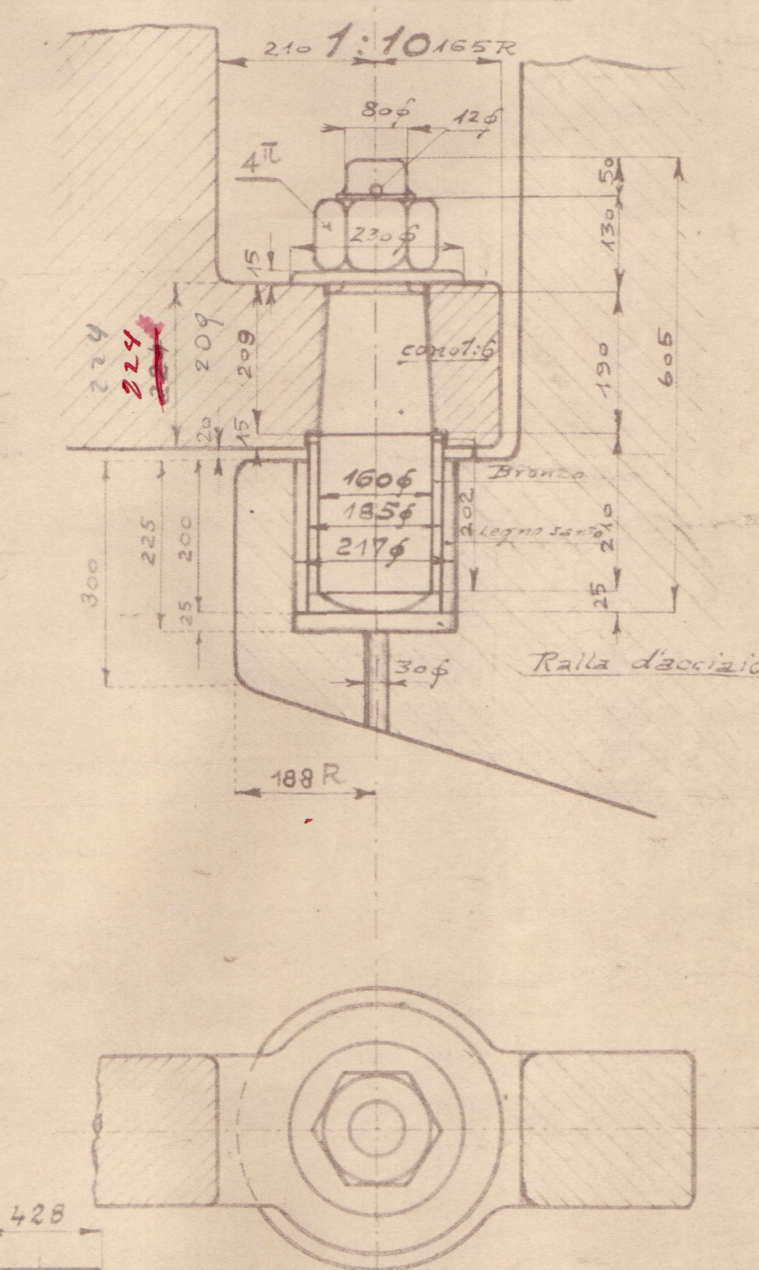

COPY.
APPROVATO
24-1-1925
LLOYD'S REGISTER OF SHIPPING
TRIESTE

747
Motonave
Dritto di poppa
e
Timone

(S 10) B. 39 I



Lloyd's Register
Foundation

S.T.T. N° 747

Copy of approved plan of Stemframe & Rudder

London Office copy sent 2/2/25

Have copy

M/a Arabia
Trieste Report 7365

Copia del piano
approvato in data
20-1-1925

L. R.
Vittorio di Roffa
e Troncone



© 2020

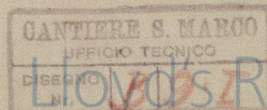

Lloyd's Register
Foundation