

TYNE IMPROVEMENT COMMISSION

PROPOSED TWIN SCREW VEHICULAR & PASSENGER FERRY BOAT

DIMENSIONS 110'-0" x 34'-0" x 12'-9" MOULDED

GENERAL ARRANGEMENT

SCALE $\frac{1}{4}$ " = 1 FOOT.

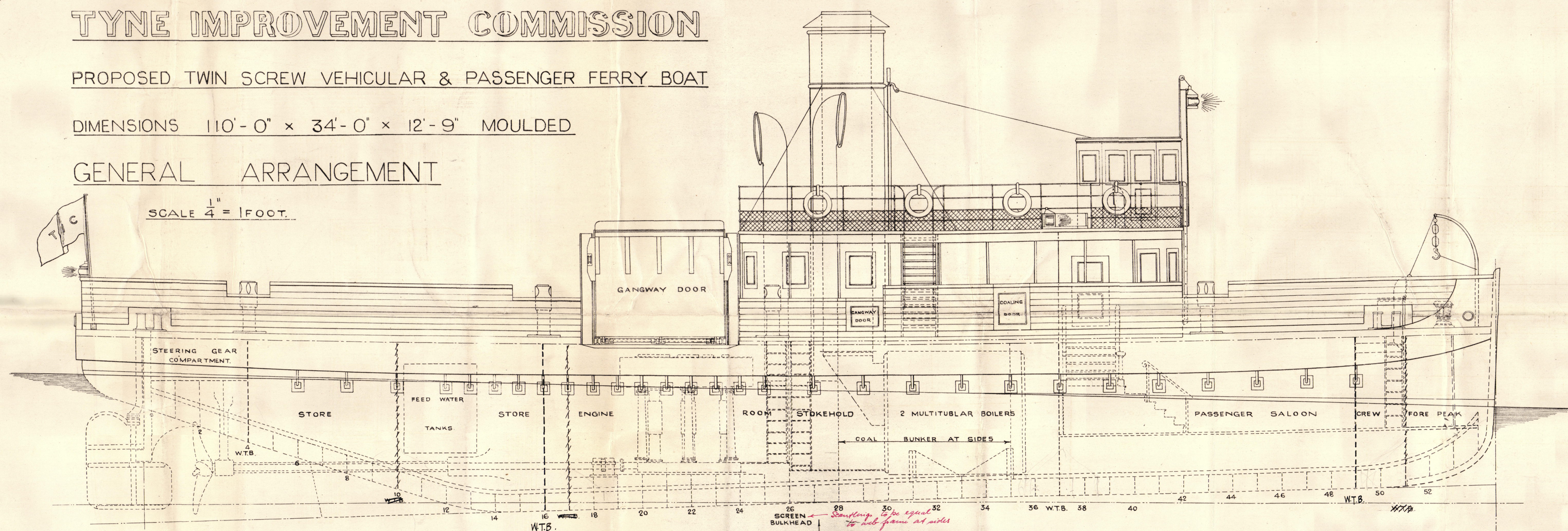

UPPER DECK

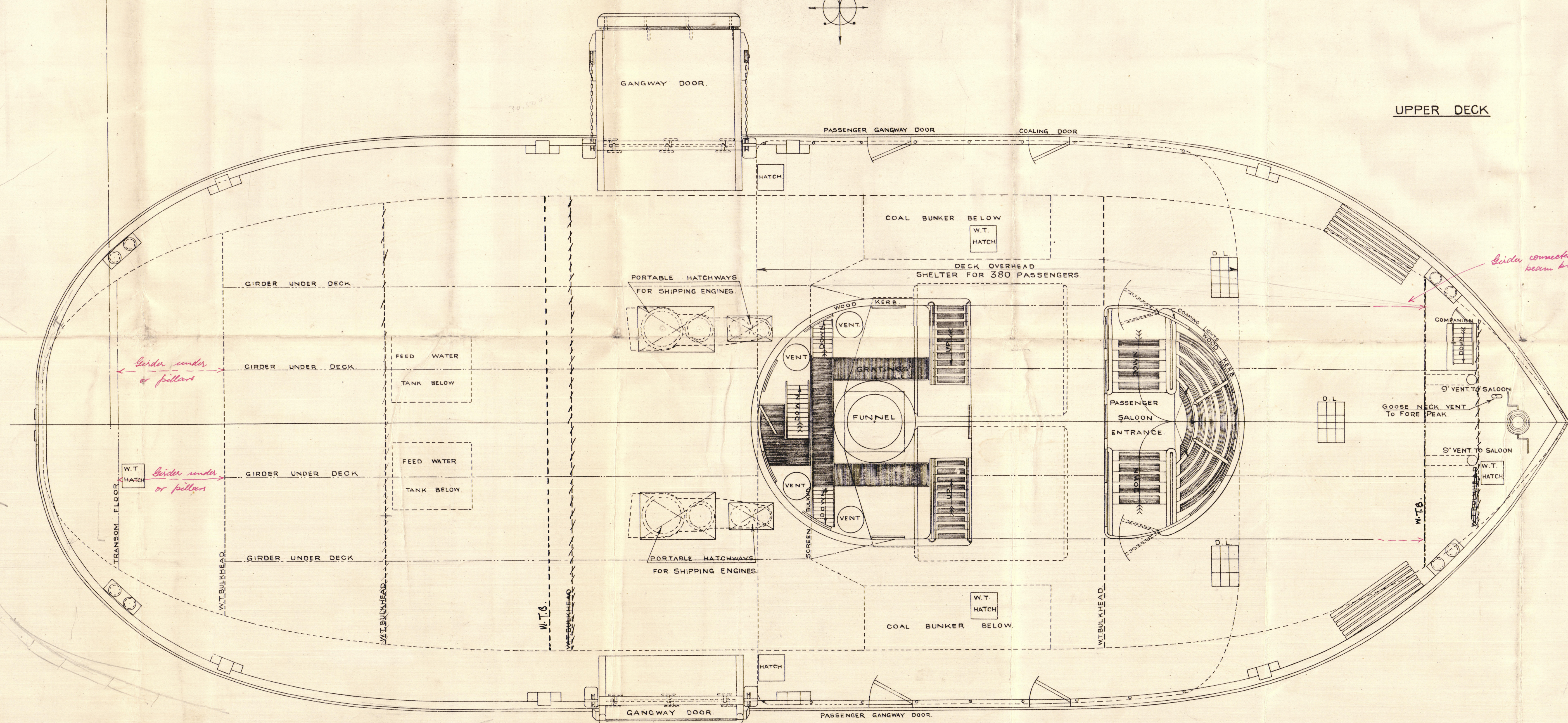

WORKS N° 691.

PROMENADE DECK.

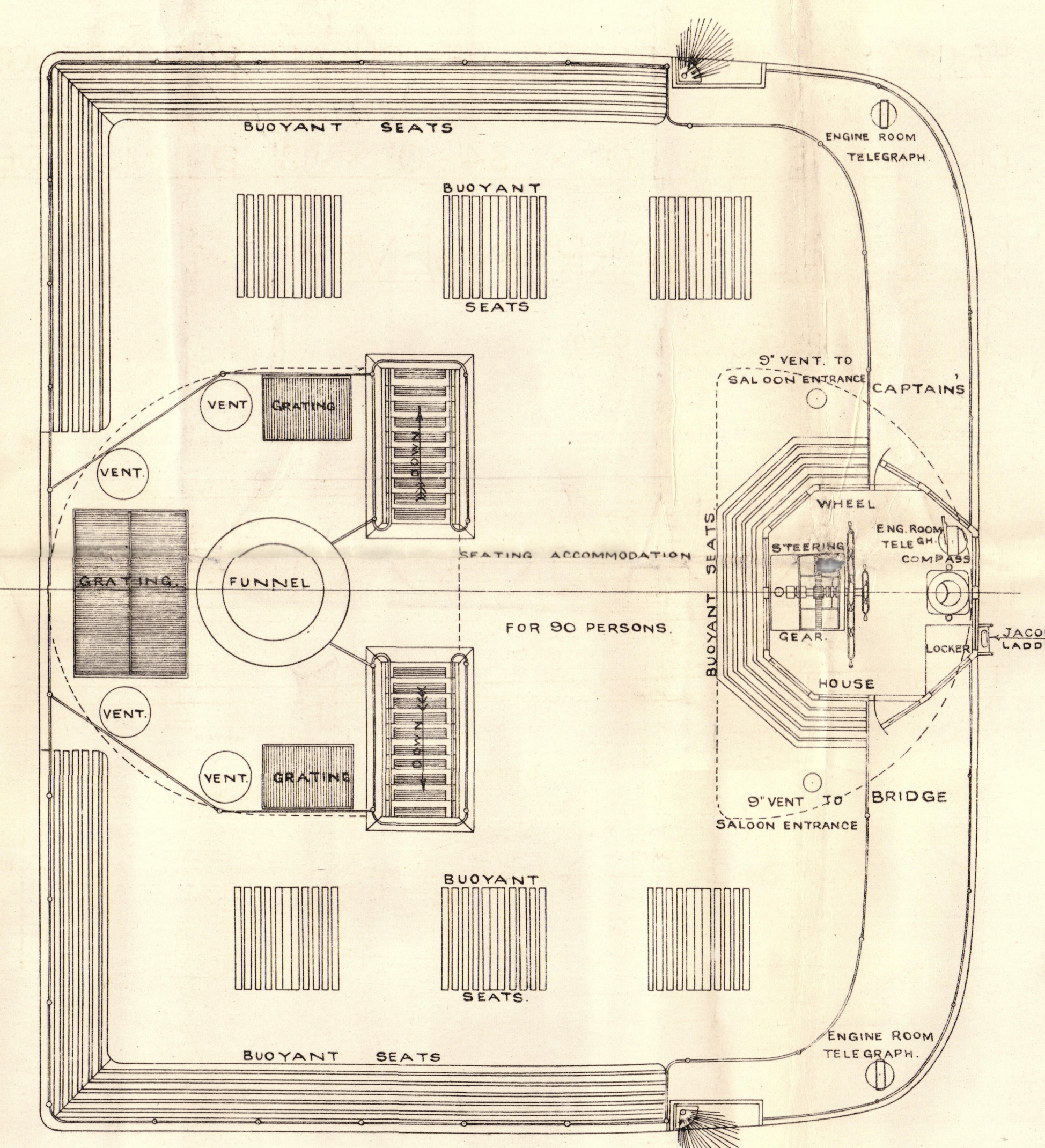

CABIN FLAT

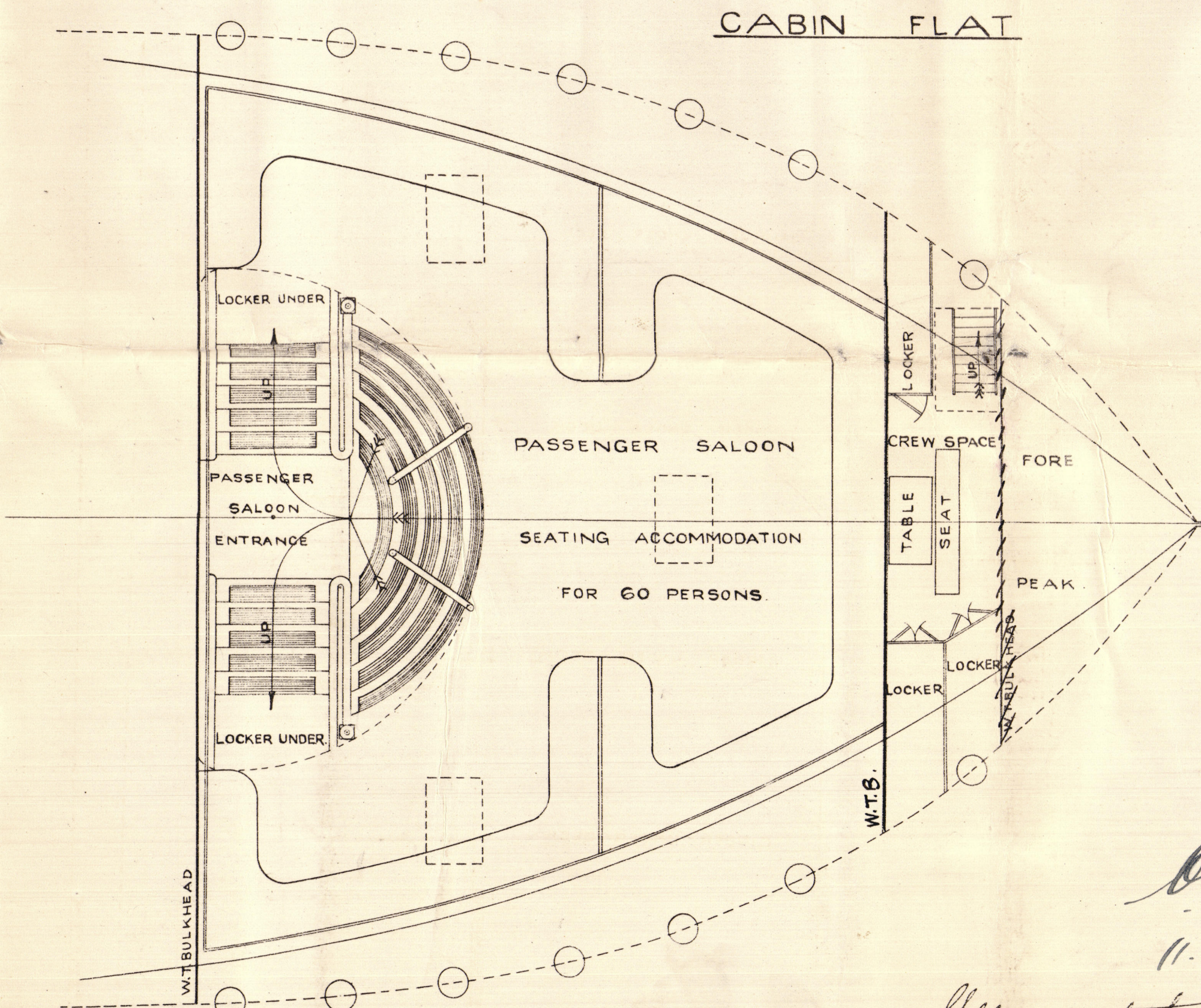

11. 11. 24

W. Hindmarsh

Chief Engineer

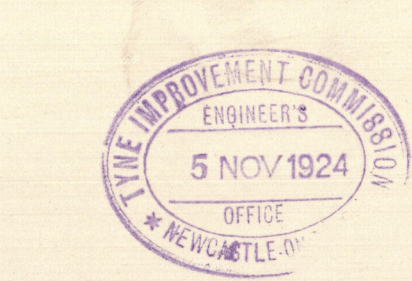
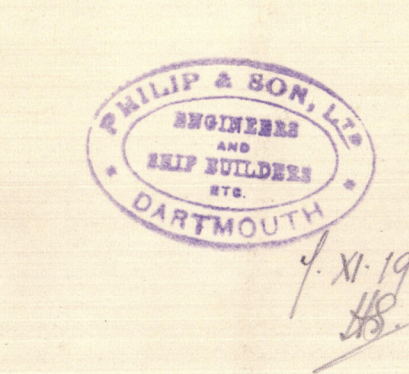

PLAN N° 4004.

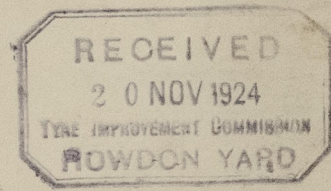

006523-006535-0005

Philip & Son

No 691

GENERAL ARRANGEMENT.

S. J. Plymouth

PLYMOUTH

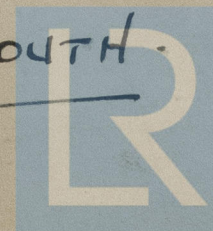

© 2020

Lloyd's Register
Foundation

006523-006535-0005

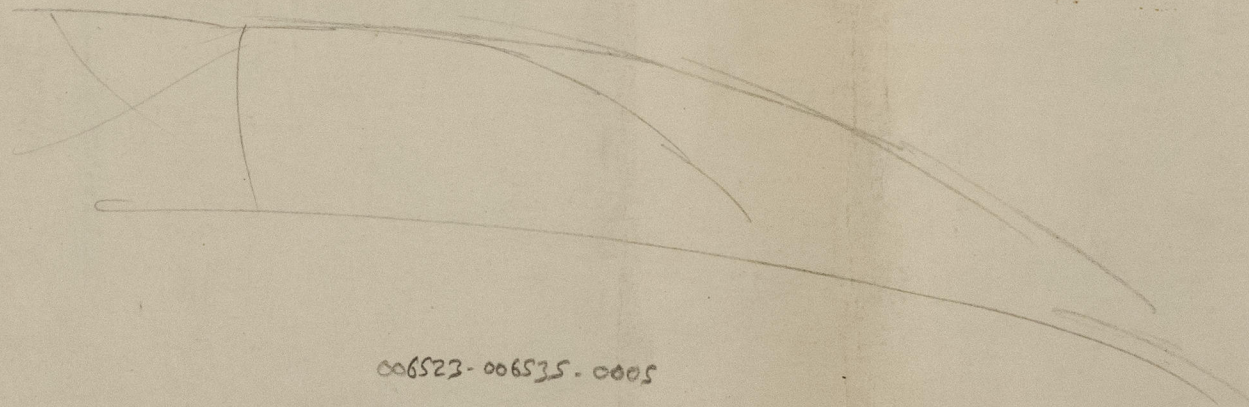

006523-006535-0005



© 2020

Lloyd's Register
Foundation