

Sternframe No. 379 ship.  
Rudder No. 379 ship.

For the information of Surveyors and the Committee only.

Received at

Office

19

# Lloyd's Register of Shipping.

(Report on Vessel No.

Port

*Newport*

## SHIP FORGINGS ~~OR CASTINGS.~~

I have to report that the undermentioned Iron ~~or Steel~~ Forgings ~~or Castings~~, manufactured by *The Darlington Forge Ltd.* of *Darlington* for the Vessel No. *379*, being built by *Monmouth S.B. Ltd.* of *Cheltenham* have been inspected by me as set forth below and found to be, so far as can be seen, *Sound.*

Forgings ~~or Castings.~~

Lloyd's

No. *3894D**MR**M. Robertson**Built Darlington 18.11.21*

STERN FRAME.

RUDDER FRAME,

STEM.

*Scrap Iron**Scrap Iron**Forged**4 1/2 x 5 x 6 1/4 x 5"**4 1/2 dia to 5 1/2"**Forged & finished**Forged & finished**29.4.21-25.10.21**29.4.21-14.11.21*

CASTINGS.

n Standard Test Pieces.

Test—

r square inch

on per cent. ...

ding Test—

efore fracture

t—

from ground ...

ng Test—

e according to Rules

ound satisfactory ...

SKETCHES OF FRAMES SHOWING POSITION AND DESCRIPTION OF WELDS OF FORGINGS.

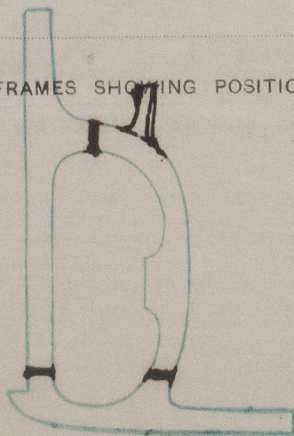

(if any chargeable) £

To be paid at

Iron, state whether scrap or puddled Iron. If of Steel, state whether made on the Open Hearth process.

23, 29.

© 2021

Lloyd's Register  
Foundation

006467-006478-0225

006467-006478-0226