

38  
11.9.20  
R.H.

T.S.S. N° 27.

JARROW & HOWDON PASSENGER & VEHICLE FERRY.

PUMPING PLAN.

SCALE  $\frac{1}{4}" = 1'-0"$ .

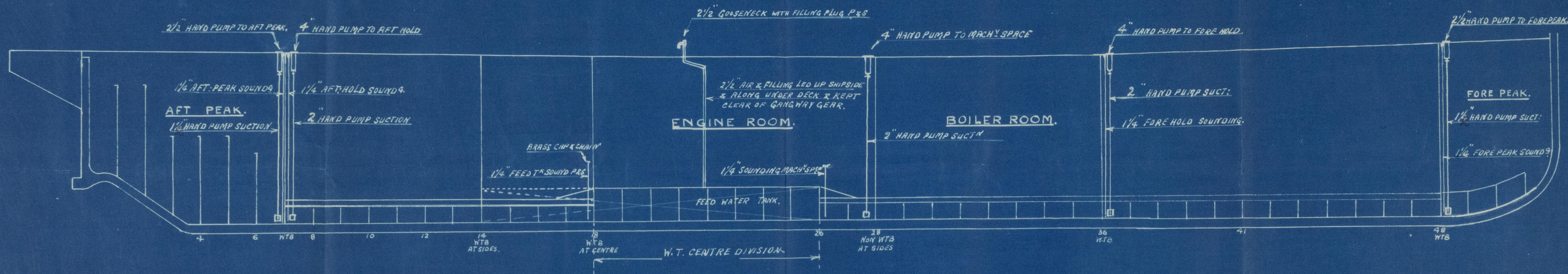
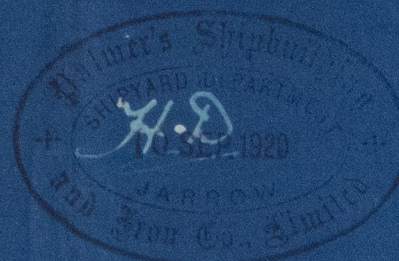

HOLD.

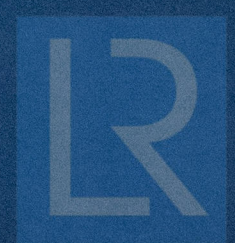
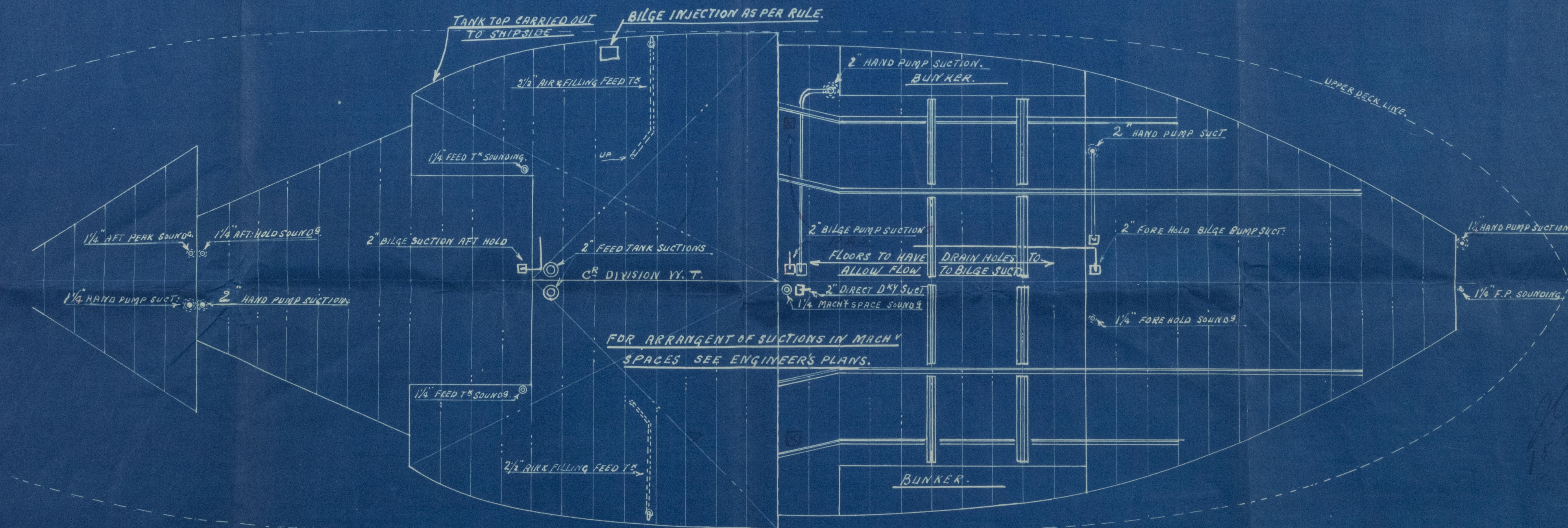



(3)

Pumpkin Plan

No 27 (Amble)

Thurs Palmer 14 8 22

T.S.F. "A.B. GOWAN

NEWCASTLE ON TYNE.

Report No. 44483.



© 2021

Lloyd's Register  
Foundation

006412-006422-0118