

# T.S.S. VIKINGEN.

## N° 1377 SHIP. MIDSHIP SECTION.

SHEET 2.

DIMENSIONS. 490'-0" B.P. x 70'-9" B.M. x 34'-0" D.M. TO 'E' DECK.

SCALE 1/2" = 1 FOOT.

SECTION IN WAY OF SUMMER TANKS.

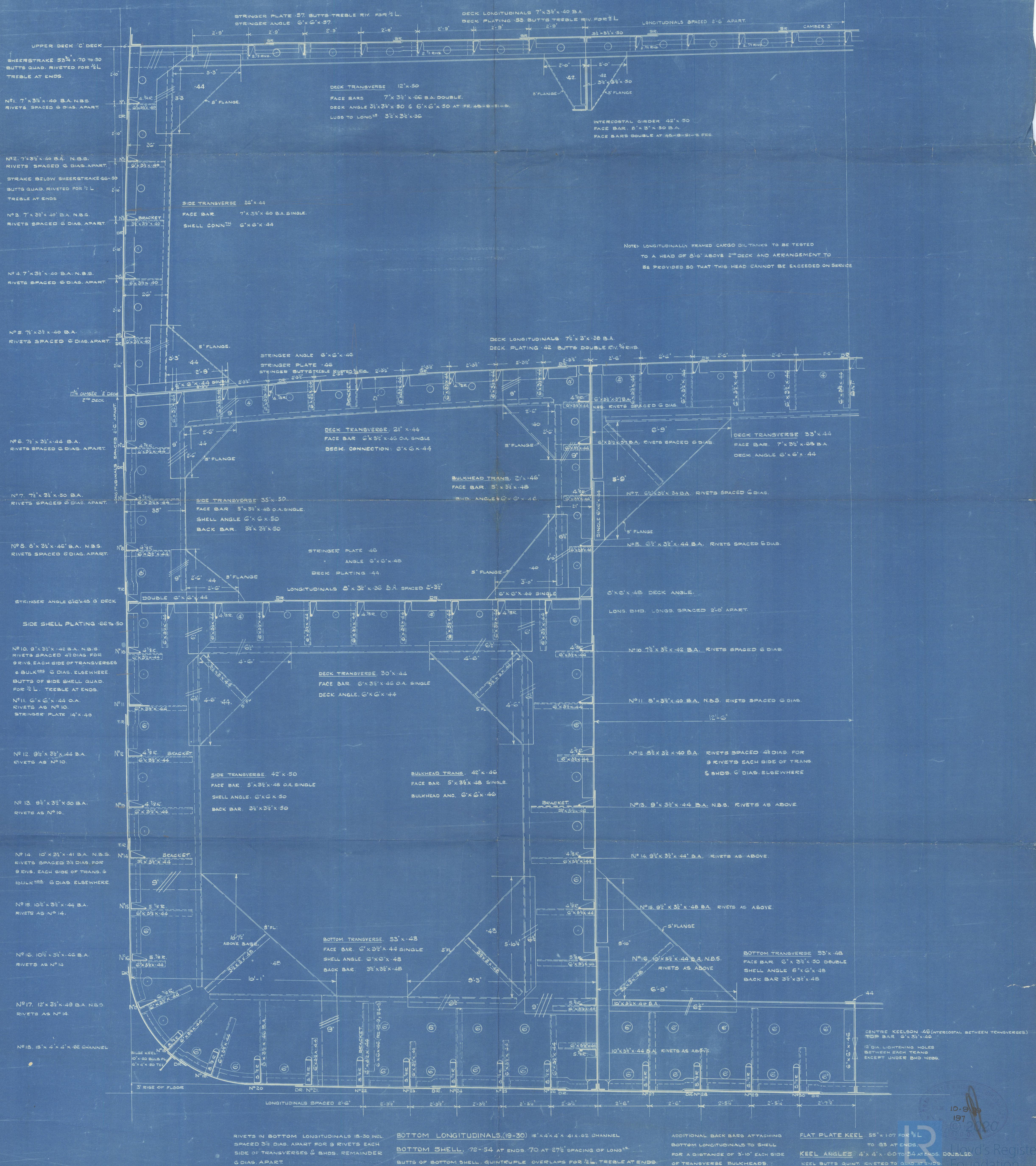



Swan & Hunter.  
" "  
No 1377.  
" "

Midship Section. (as built)  
(In way of Summer Tank)

" " Slava " "  
ex  
J. S.S. Vikingen.  
" "

S. S. "VIKINGEN."  
NEWCASTLE ON TYNE.  
Report No. 84715.

