

LENGTH 281'-0" x 43'-0" x 21'-2"



PROPOSED SUCTION PLAN

UNDER DECK TONNAGE 1920 (APPROX)

WOOD SKINNER & CO. LTD.
SHIPBUILDERS
NEWCASTLE ON TYNE

SCALE 1/8 INCH = 1 FOOT

DOWNTON HAND PUMP FITTED WHERE REQUIRED + CONNECTED
TO THE VARIOUS SUCTIONS IN HOLDS IN LIEU OF HAND PUMPS

3" HAND PUMP FITTED
WHERE REQUIRED
TO PEAK DECK

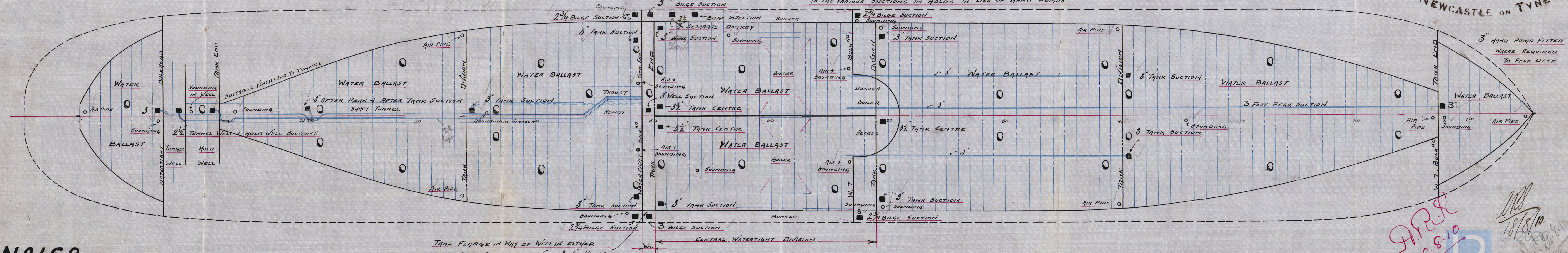

N°168 SHIP

TANK FLANGE IN WAY OF WELL IN EITHER
SIDE TO BE PERFORATED WITH 3x1 HOLES

CENTRAL WATERTIGHT DIVISION

J.P.R.
18/8/10
20.6.10
Lloyd's Register
Foundation
006248-006257-0150

Wood Skinner's
P.S. No 168.
Pumping Plan.

S.S. "NUNNIA"

NEWCASTLE - ON - TYNE.

REPORT No 60120

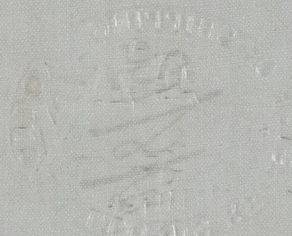

100 x 100 x 100



© 2020

Lloyd's Register
Foundation

006248-0057-0150

W0128210M

W0128210M

