

1.1.14.

Capacities of Hold	Barrel	Grain
Fore lower hold	1920	1268
No 2 "	1995	2030
No 3 aft "	1635	1990
Upper "		
Fore lower deck	570	595
No 2 "	980	1020
Aft "	1240	1300

1 cubic Meter = 35.3 cubic feet

Under bridge forward	570	525
" Prop. Bridge aft	1292	1350

Barrel	Grain
Starb. lower "	108
Port "	96
Starb. Bridge "	139
Port "	139
Cross bunker hold	290
" lower hold	90
Saddle C. deck bunker	41
530 tons 245 cub. ft	

345.
- Schiff 26: 339. -

- 1:100. -

- Abmessungen. -

Länge zw. Bepend. 110,250 m. 361'8"

Breite auf Spanten 15,214 " 49'11"

Seitenhöhe bis Hauptdeck 7,925 " 26'0"

- Engl. Lloyd Class * 100 A 1. -

Actien-Gesellschaft „Neptun“
Schiffwerft u. Maschinenfabrik
Abteilung für Schiffe
Rostock, 22. Dez. 1913. M. 28.

Stamm
Baukasten 6-7
61
85
90
132
161

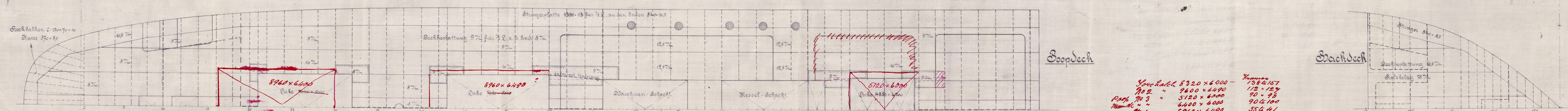
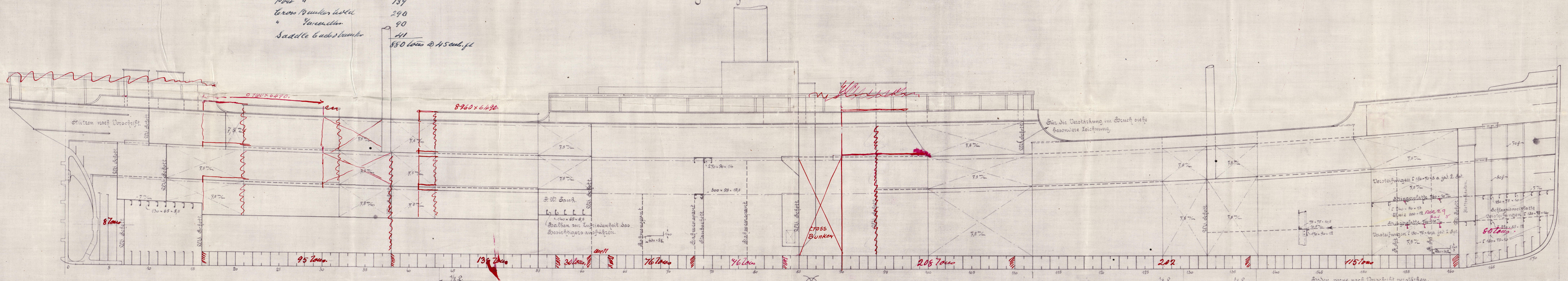

Seepdeck

Deckdeck

Seepdeck 8320 x 6000	1065107
No 2 " 9600 x 6490	118-127
Port " 5120 x 6490	90-95
Stamm " 4400 x 6000	90-100
No 4 " 5960 x 6490	35-41
No 5 " 5960 x 6490	16-31

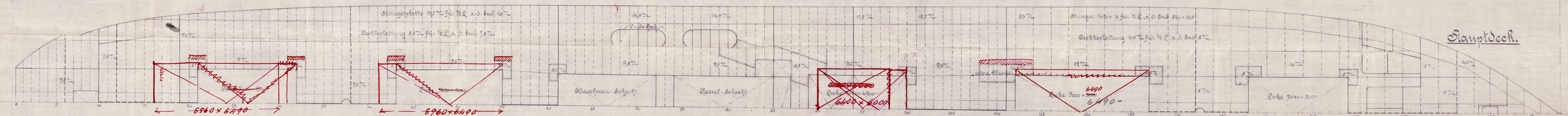

Hauptdeck.

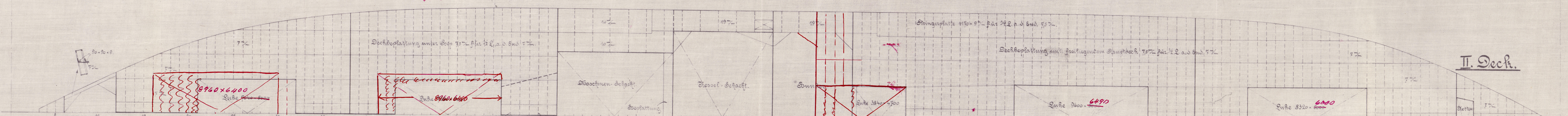

II. Deck.

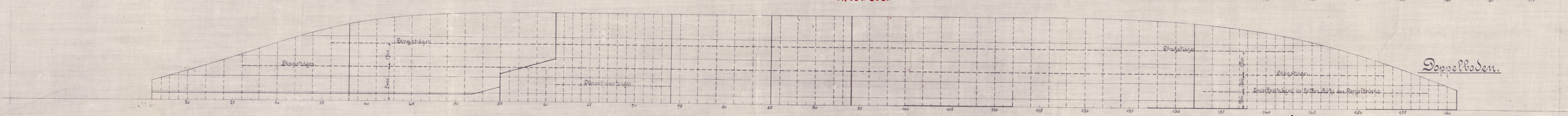

Doppelboden.

Cf.
1.1.14.

HAMBURG Report No 14382

*Act. Cas. Neptune
Rosloch*

No 345

*Longitudinal and
Deck-plans*

of Constantinos Vasilefs

Ham 14382

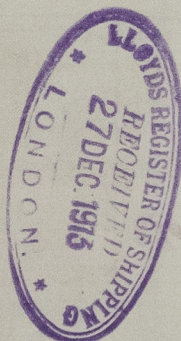

© 2020

Lloyd's Register
Foundation

006248