

No. 10-04
(CP 100) 7-1-05

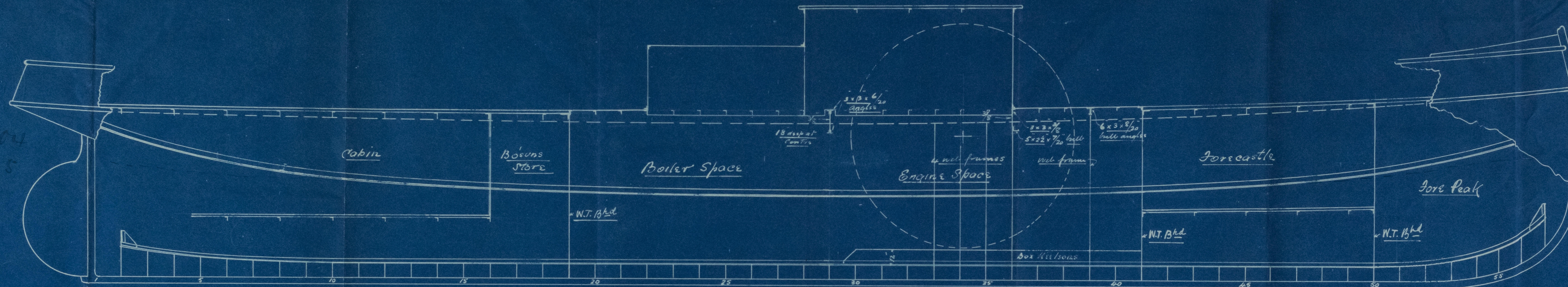

LONGITUDINAL SECTION N° 251 *Two*
100' x 20' x 10'-4" M.T.
 $\frac{1}{4}$ " scale

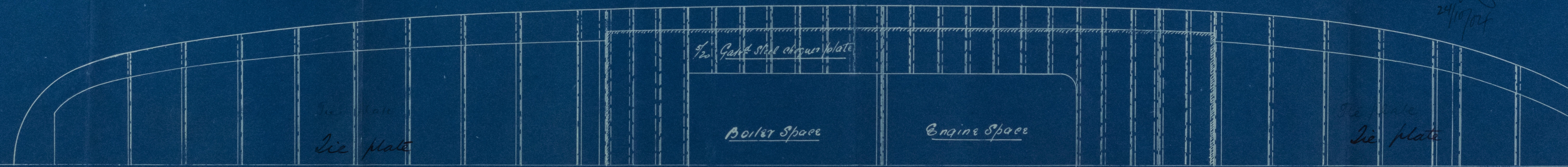

J.H.L.
24/10/04

JOS. T. ELTRINGHAM & CO.
SHIP AND BOILER BUILDERS
SOUTH-SHIELDS.
DRAWING N° 707
DATE 18-10-04



005929-005942-0102

Newcastle on-Tyne

Steel Paddle Jug

Messrs J. T. Eltringham & Co's

Yard N° 251 + 252

Profile plan

N° 251 "RIXTON"

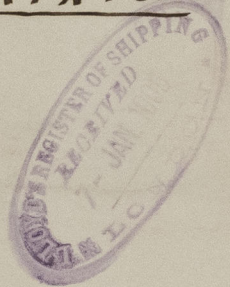
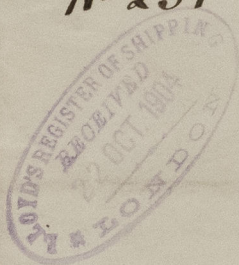

J. T. Eltringham

Newcastle-on-Tyne

402 48689



© 2020

Lloyd's Register
Foundation

005929-005942-0102