

15.3.05

MIDSHIP SECTION

STEEL SCREW STEAM TRAWLER N^o 345

LENGTH 115'-0" BREADTH 21'-6" DEPTH M^d 12'-6" DEPTH HOLD 11'-9"

TO BE CLASSED 100 A' STEAM TRAWLER

SCALE 1/2" = 1 FOOT.

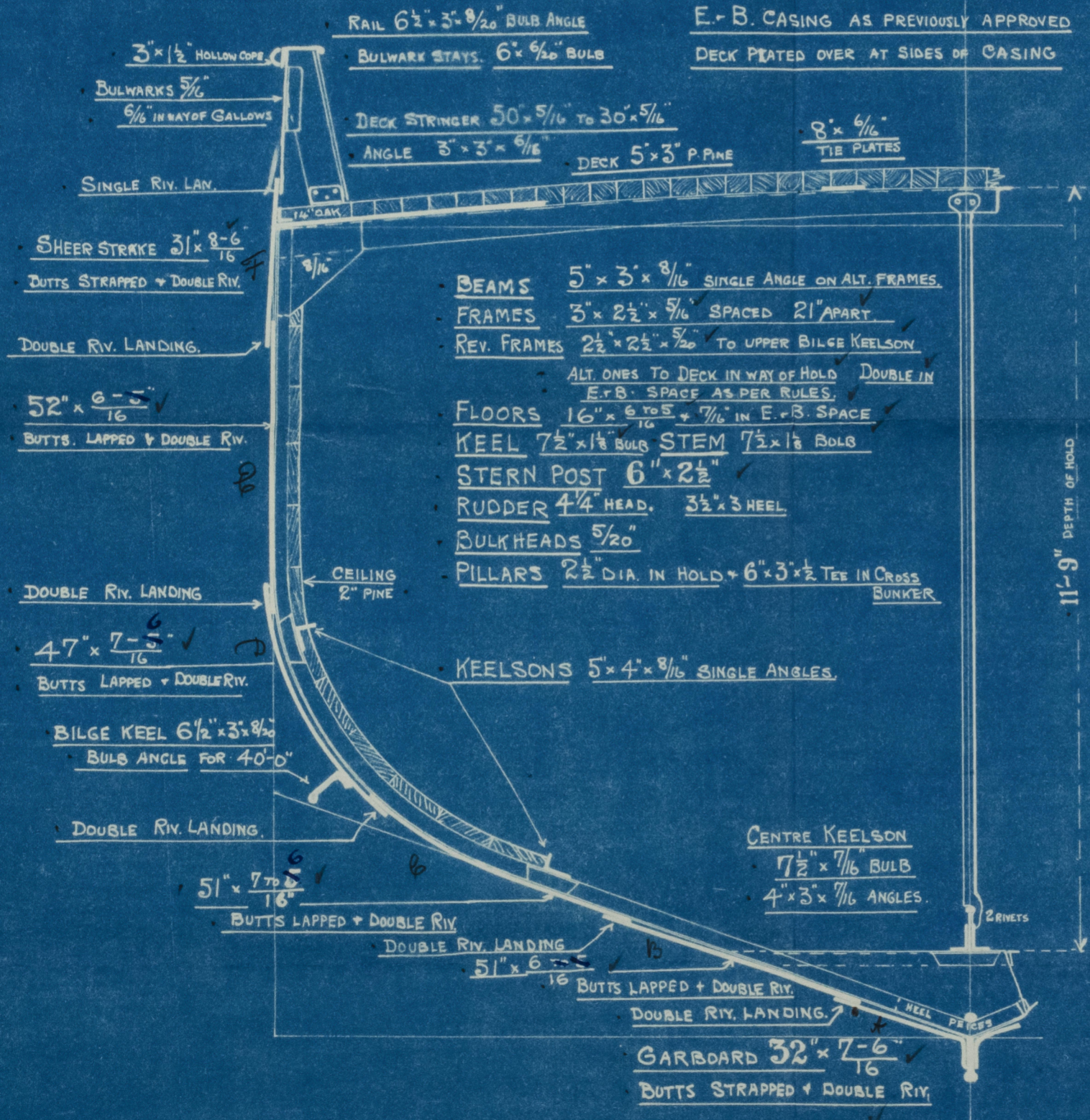
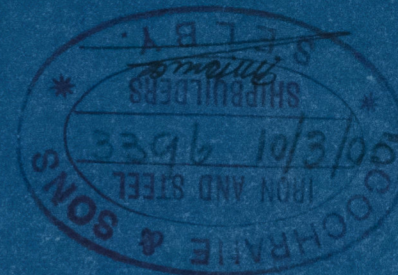

NUMERALS

1/2 BREADTH	10.71
1/2 GIRTH	19.25
DEPTH AS PER RULE	13.08
1 st N ^o	43.04
LENGTH AS PER RULE	113.875
2 nd N ^o	4901.19

PROPORTIONS

DEPTH TO LENGTH	8.7
BREADTH TO LENGTH	5.5

EQUIPMENT

1 BOWER ANCHOR	5 cwt.	EX. STOCK
1 " "	4 1/2 "	" " " "
1 " "	2 1/2 "	" " " "
90 FATHS.	1" CABLES	
60 FATHS.	5 1/2" HAWSER	
60 FATHS.	4" WARP	

COCHRANE & SONS
SHIPBUILDERS
SELBY
YORKS.

15.3.05



LLOYD'S REGISTER
OF SHIPPING.
1 MAR. 1905
HULL.

005644-005655-0002

Cochrane & Sons

N^o. 345.

Midship Section.

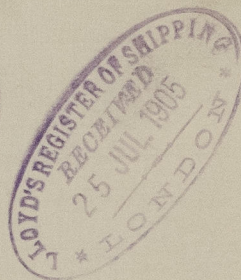
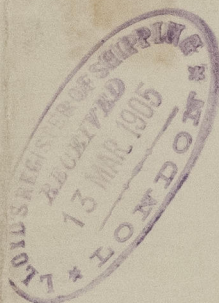

s/s President Stevens

Hull Report No-17210



© 2020

Lloyd's Register
Foundation

005644-005655-0002