

SCALE $\frac{1}{2}" = 1$ FOOT.

DIMENSIONS

LENGTH 460'-0" B.P. BREADTH 59'-0" M^{LD} DEPTH 34'-0" M^{LD}

TO CLASS LLOYDS 100 A1 * "CARRYING PETROLEUM IN BULK"
SPECIAL NOTATION "LONGITUDINAL FRAMING ON BOTTOM & AT DECK"
SCANTLINGS CLEAR OF OIL COMPARTMENTS TO BE SPECIALLY CONSIDERED
SUITABLE INCREASES TO BE MADE FOR SHEER AT ENDS

EQUIPMENT IN		
2ND NUMERAL		42760
POOP	3/4 x 7.5 x 34.50	531
BRIDGE	3/4 x 7.5 x 47.75	268
FORECASTLE	3/4 x 7.5 x 48.00	270
POOP DECKHOUSE	1/2 x 8.8 x 33.20	146
" " " " " " " "	1/2 x 10.0 x 33.20	166
" " " " " " " "	1/2 x 8.2 x 15.30	65
BRIDGE OR HOUSE	1/2 x 7.5 x 41.75	156
" " " " " " " "	1/2 x 7.5 x 48.00	150
" " " " " " " "	1/2 x 7.5 x 43.00	161
		44693

EQUIPMENT

3 POWER ANCHORS 73% C/WTS EACH (STOCKLESS)
1 STREAM ANCHOR 22 " (EX STOCK)
300 PATHOMS 2 1/4" STUD LINK CHAIN CABLE
120 "PATHOMS 5" (6 * 12) FLEXIBLE STEEL WIRE ROPE (STREAM WIRE)
130 "PATHOMS 5 1/2" (6 * 24) SPECIAL FLEXIBLE STEEL WIRE ROPE (TOWLINE)
2 @ 100 PATHOMS 2 1/4" (6 * 12) " " " " (HAWSEERS)
2 @ 100 " 2 1/4" (6 * 12) " " " " (WARPS)

NUMERALS 5

LENGTH	SP	ON LVL	L	=	460'	0"
BREADTH	M ⁰⁰		B	=	34'	0"
DEPTH	M ⁰⁰	TO UPPER D ⁰⁰	D	=	59'	0"

L	×	0	460' 0"	×	34' 0"	=	15640	0
---	---	---	---------	---	--------	---	-------	---

L	×	(0 + 0)	460 (59 0' + 34 0')	=	42780	0
---	---	---------	---------------------	---	-------	---

L/D		460 / 34' 0"	=		13	52
-----	--	--------------	---	--	----	----

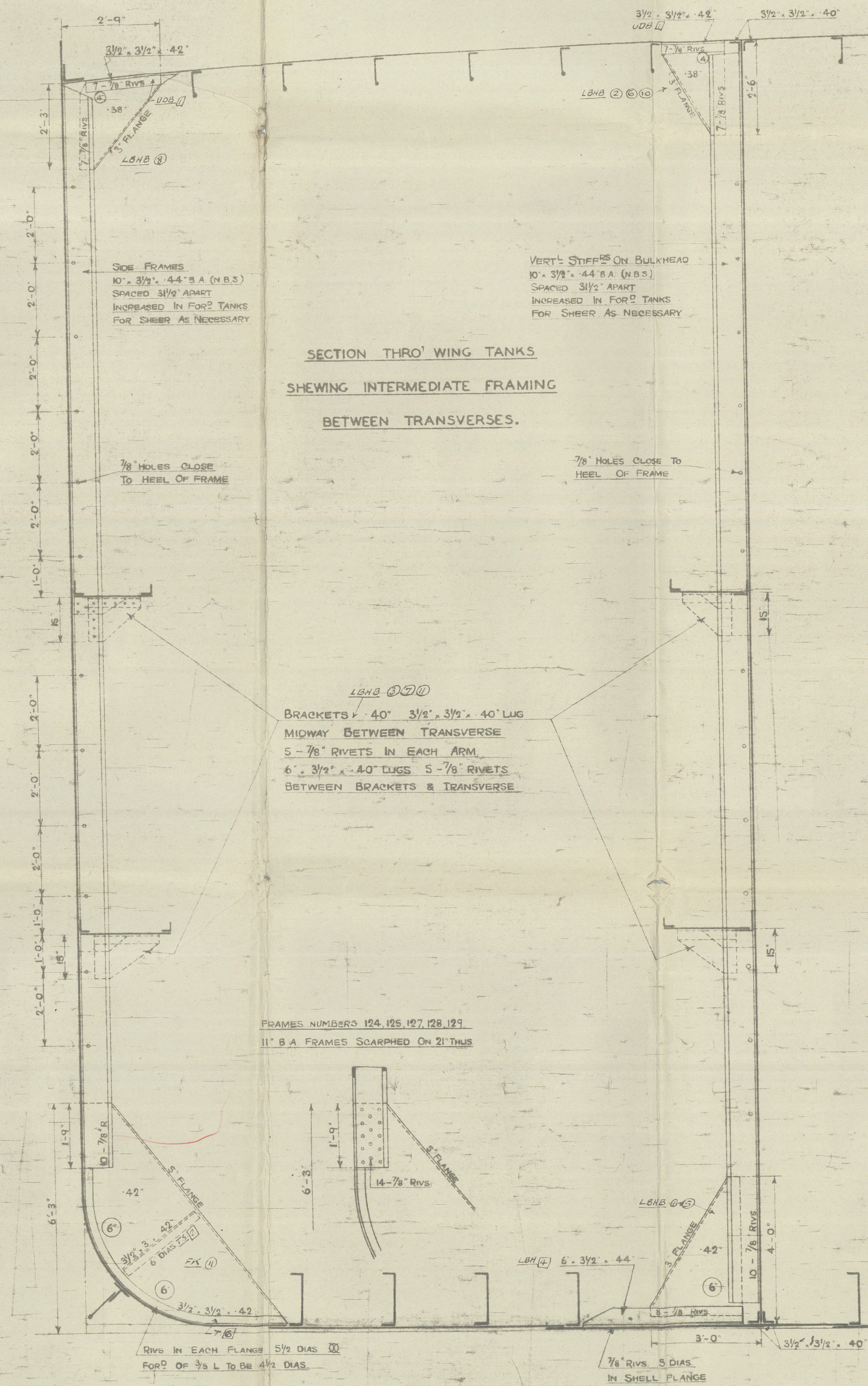
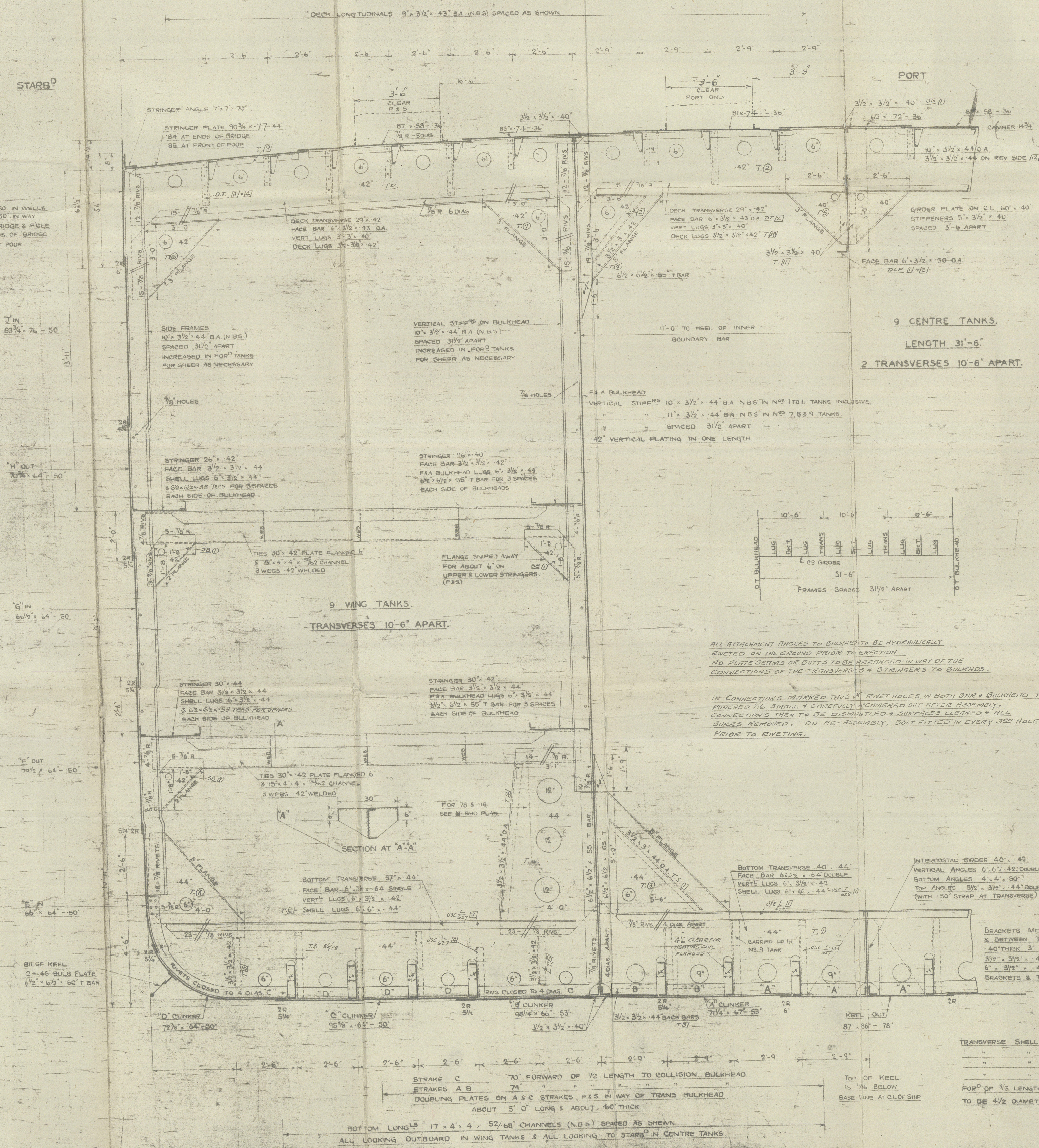

midship section.

SAN VENANCIO *

NEWCASTLE ON TYNE.

Report No. 100147.

R. & W. HARTHORN, LESLIE
& CO. LTD.

Ship 636.

~~San Virgilio~~

Leptocaula

Compsa

Darwinia

Dolabella

Cypria Brong.

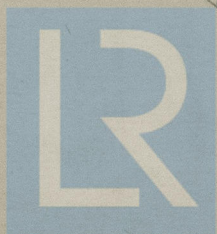

© 2021

Lloyd's Register
Foundation

005503-005511-0224