

— Nº 213 & 4 —

— PLAN OF BRIDGE DECK —

— SCALE 1/8" = 1 FOOT —

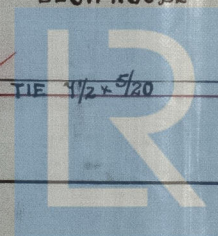
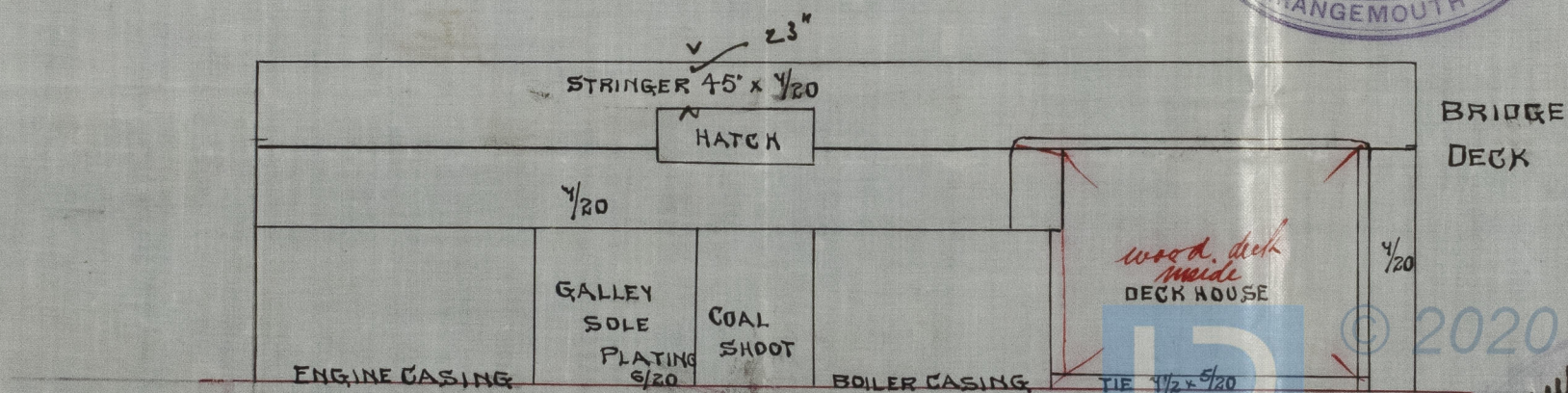
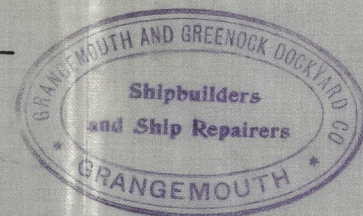

© 2020

Lloyd's Register Foundation

003489-005502-0115 1/2

*Handwritten signature and date: 2/7/00*



0115 2 1/2  
PRIVATE GRAVING DOCK 275 FEET LONG.

1 August 1900  
GRANGEMOUTH DOCKYARD CO.,

GRANGEMOUTH, N.B.

*and Greenock*  
This Enclosure is to be Sent to

Ships No.

213-214

*Mess "The Lloyds" & Parsons*

Tracing No.

296.

*Greenock*

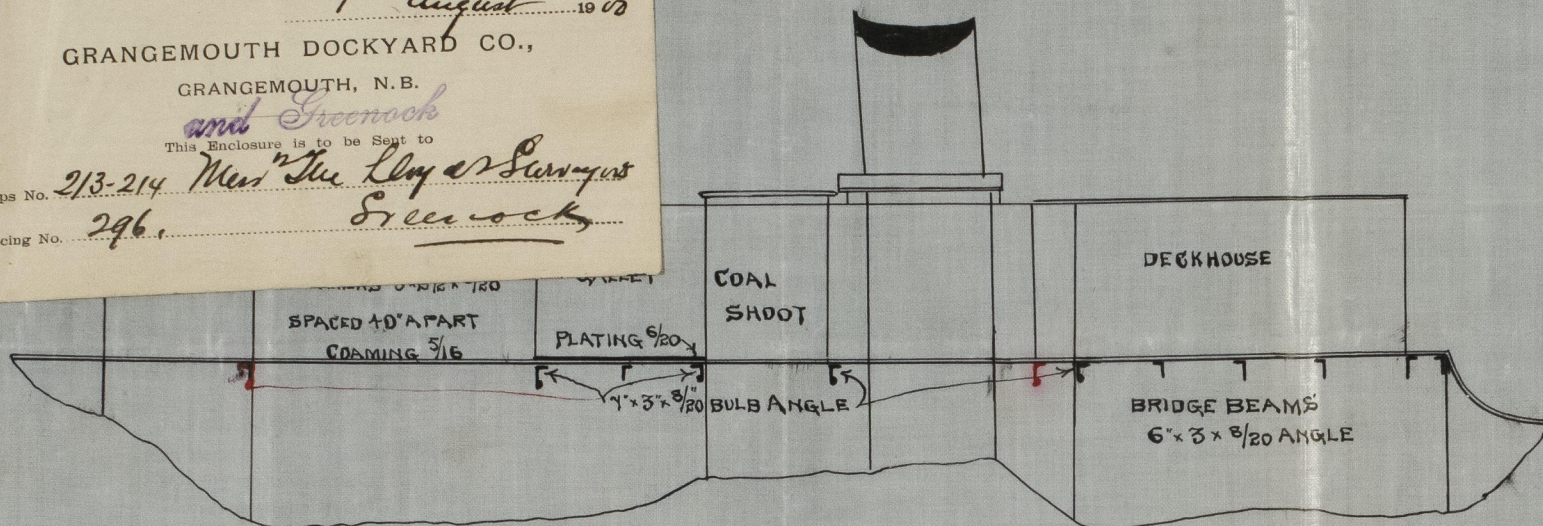

— NO 213 & 4 —

— PLAN OF BRIDGE DECK —

— SCALE 1/8" = 1 FOOT —

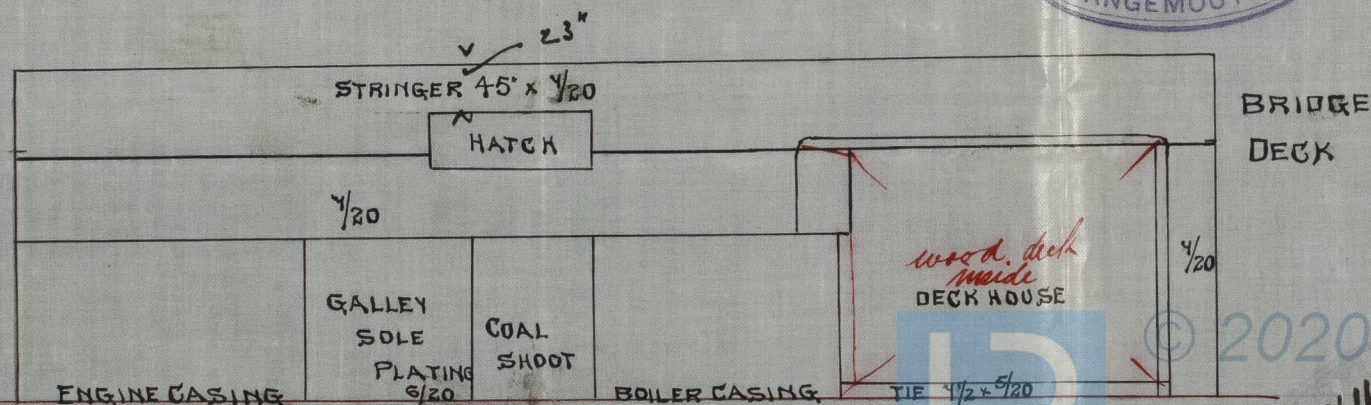
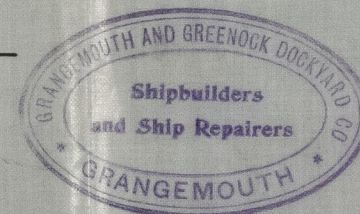

© 2020

Lloyd's Register Foundation

005489-005502-0115 1/2



2130214  
 Annulled Bridge 8<sup>th</sup>

005489-005502-0115 1/2

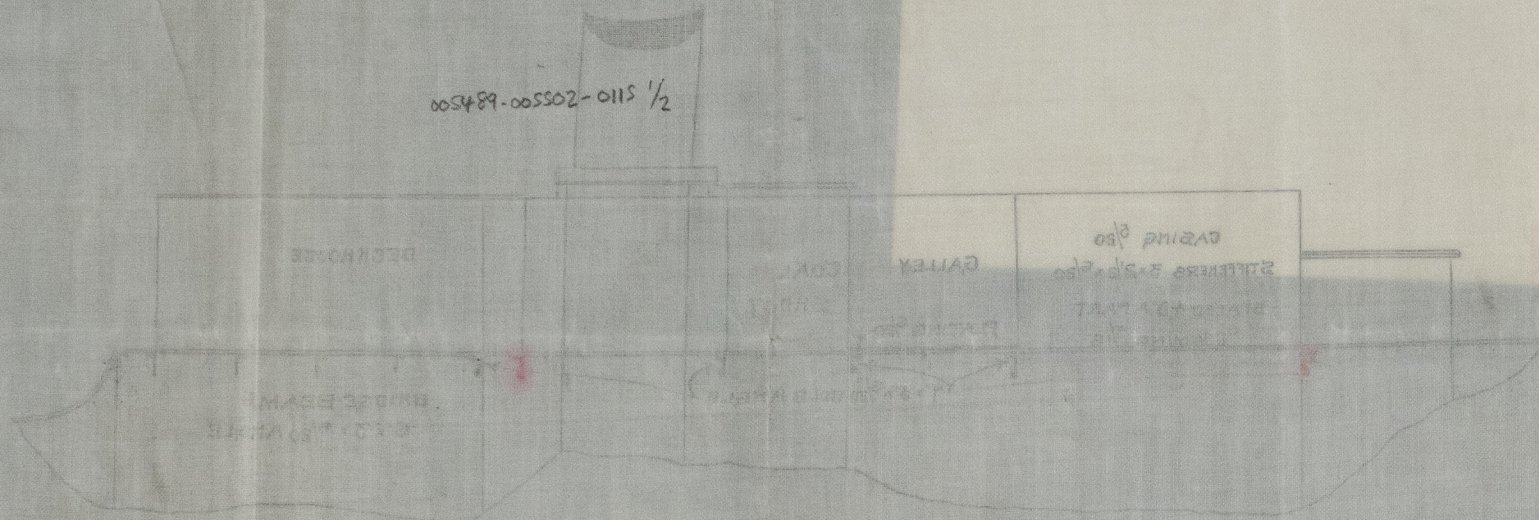

— 105154 —  
 — PLAN OF BRIDGE DECK —  
 — SCALE 1:1000 —

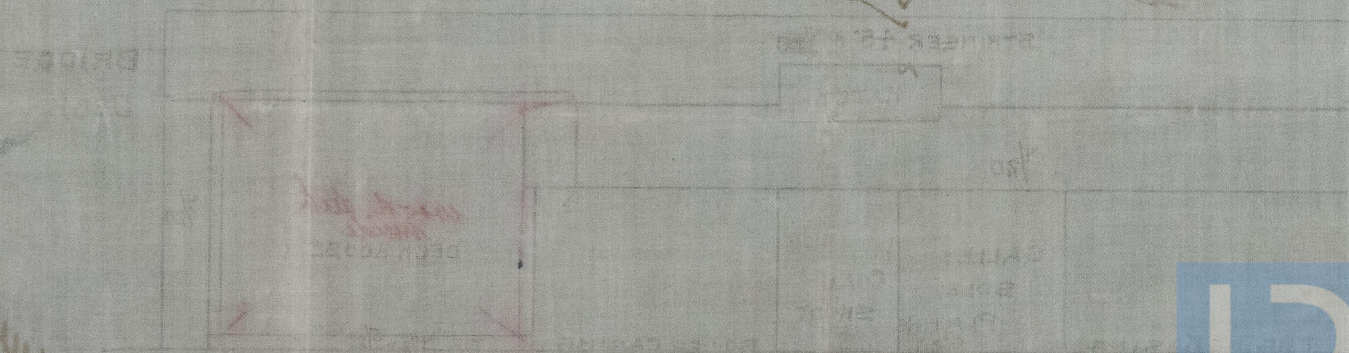

10/20/19  
 10/20/19  
 10/20/19



© 2020  
 Lloyd's Register  
 Foundation