

TYPICAL SIMPLEX BALANCED RUDDER.

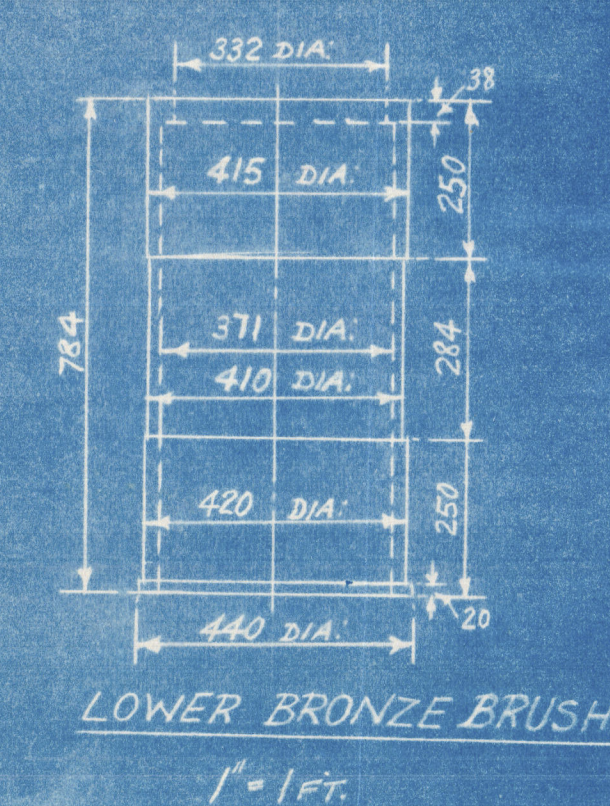
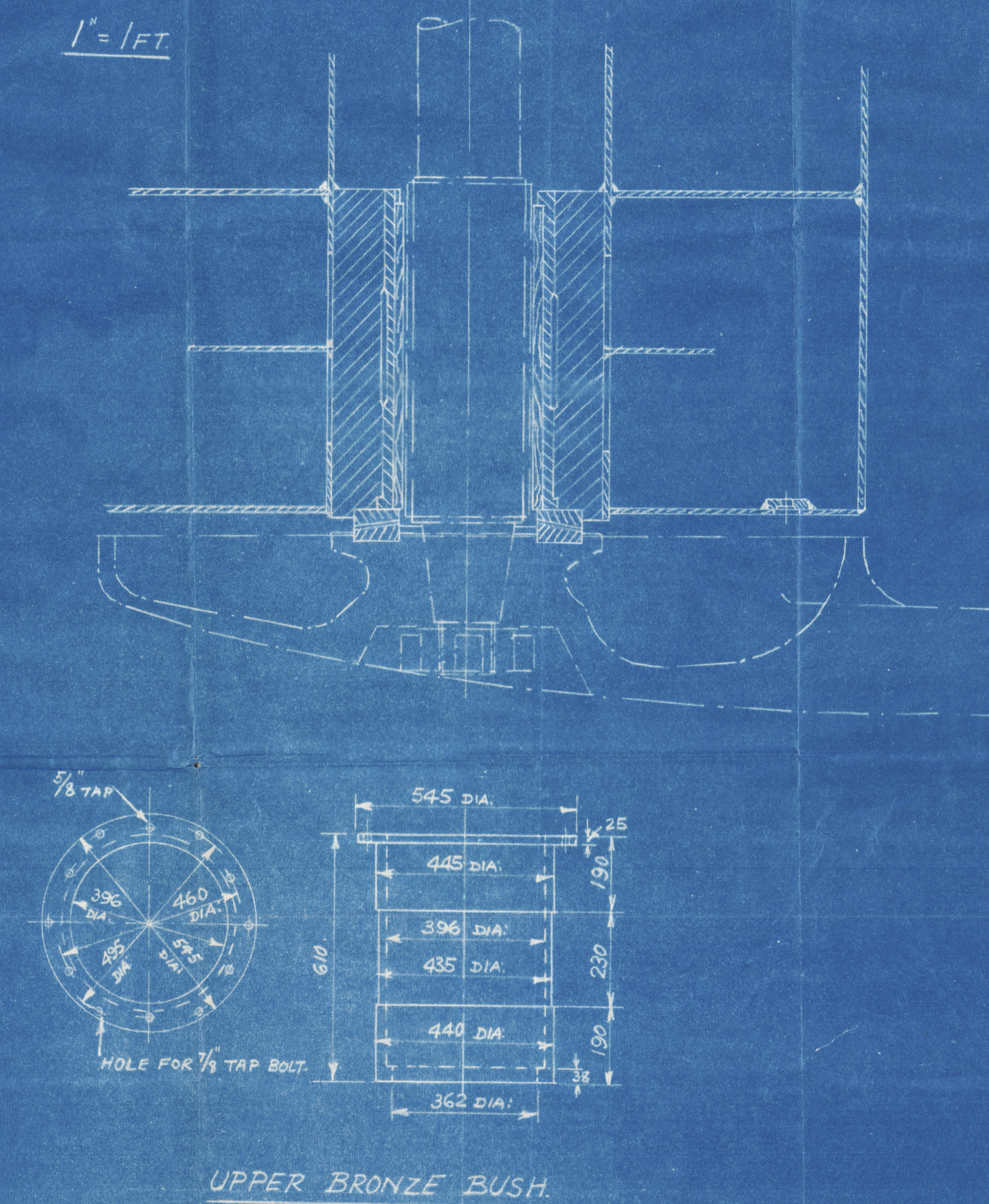
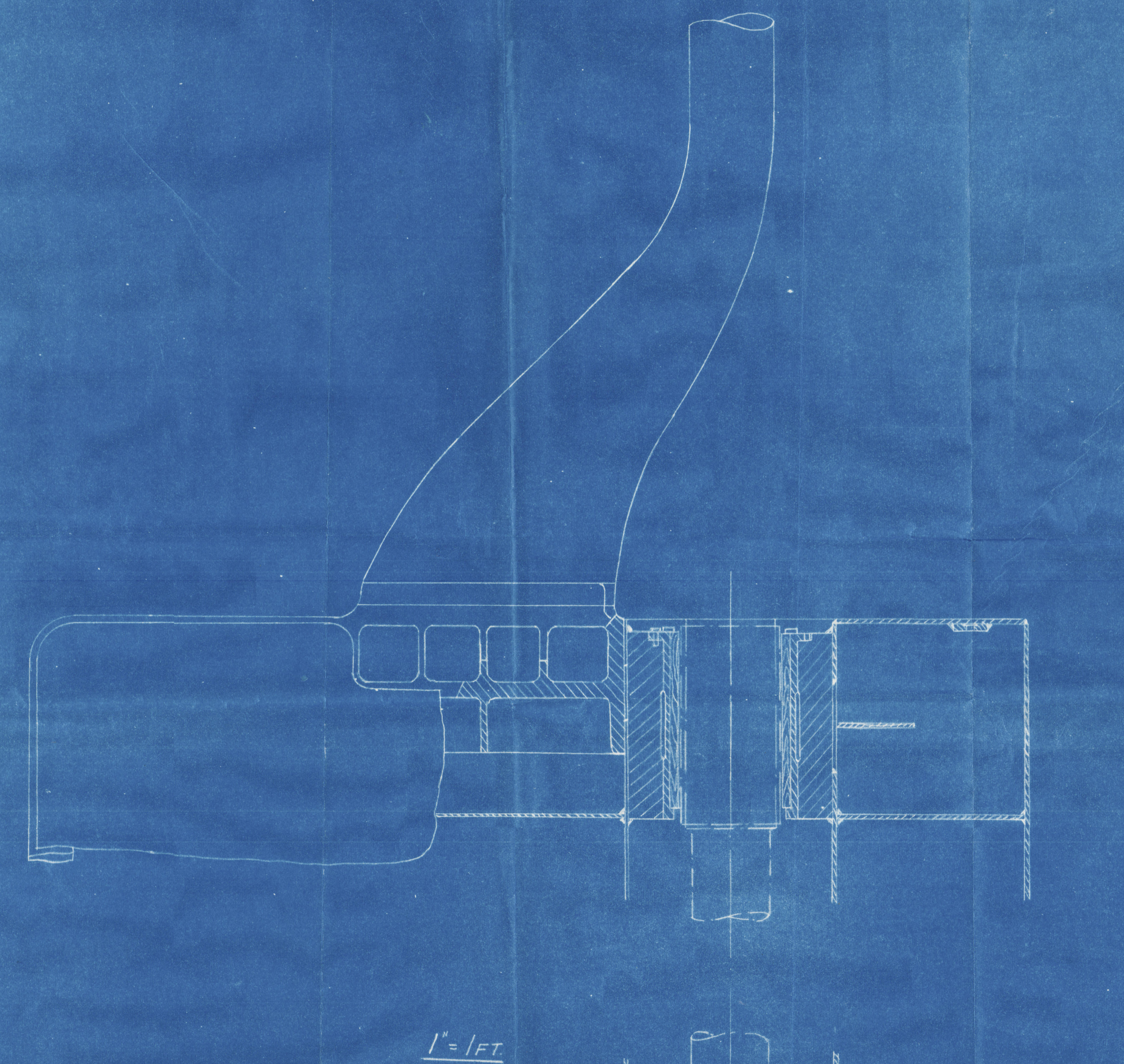
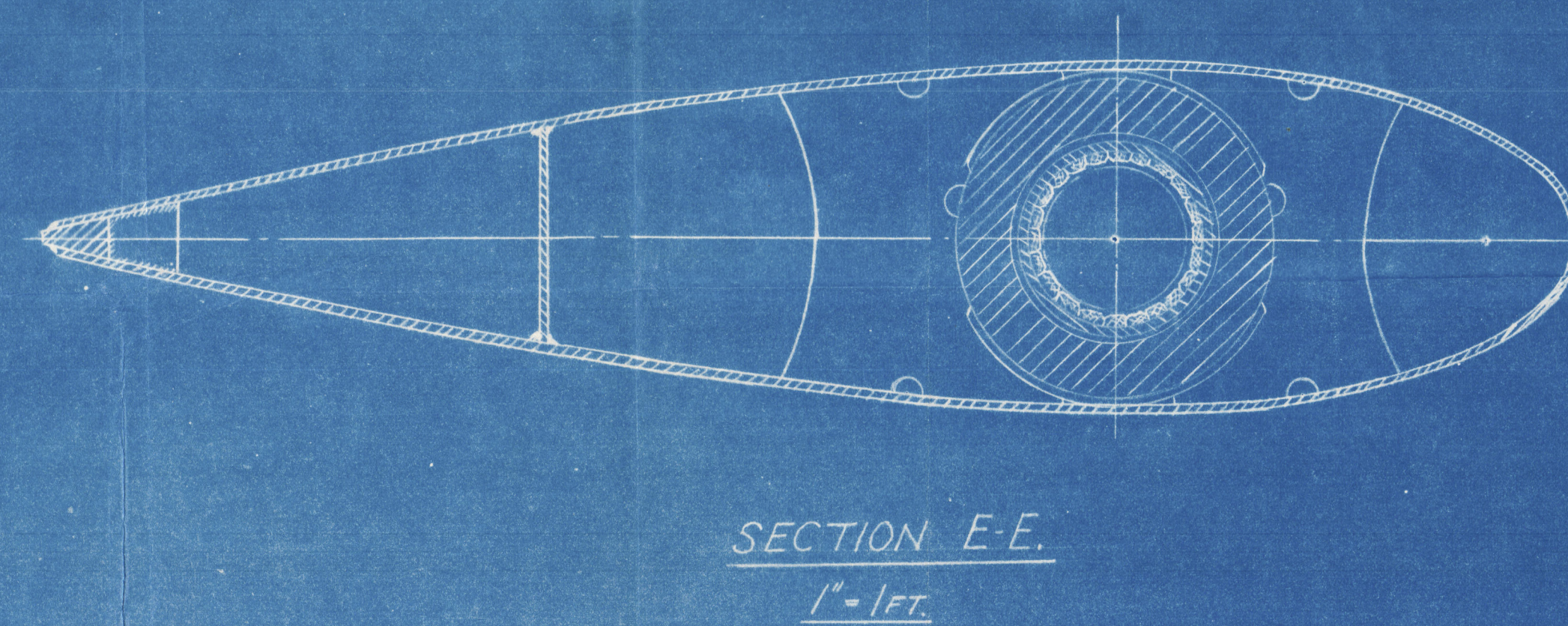
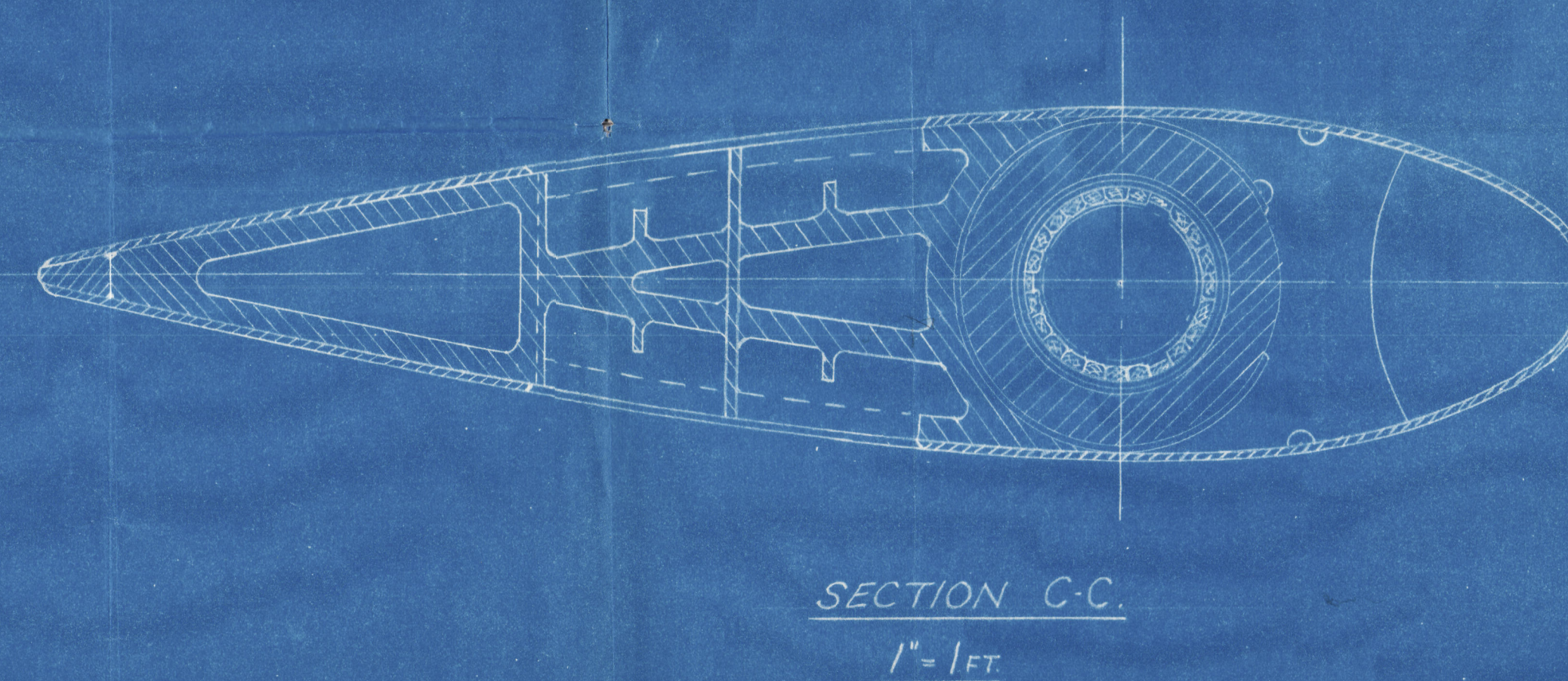
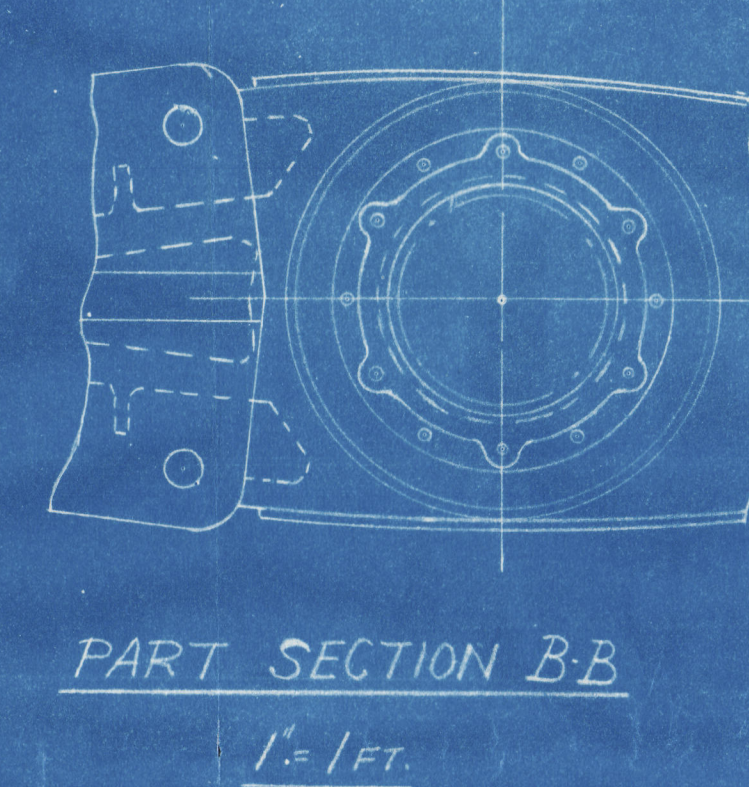
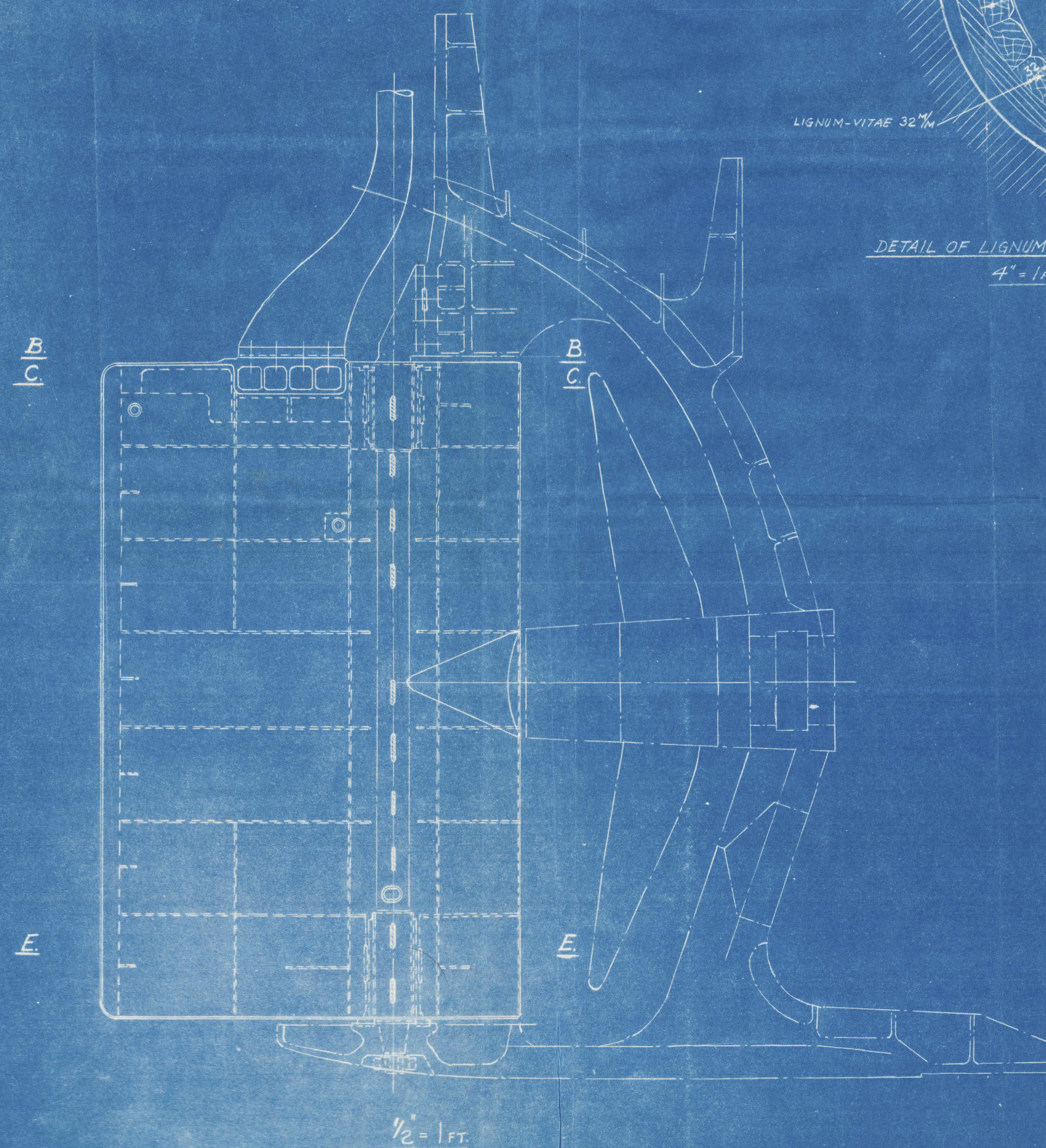
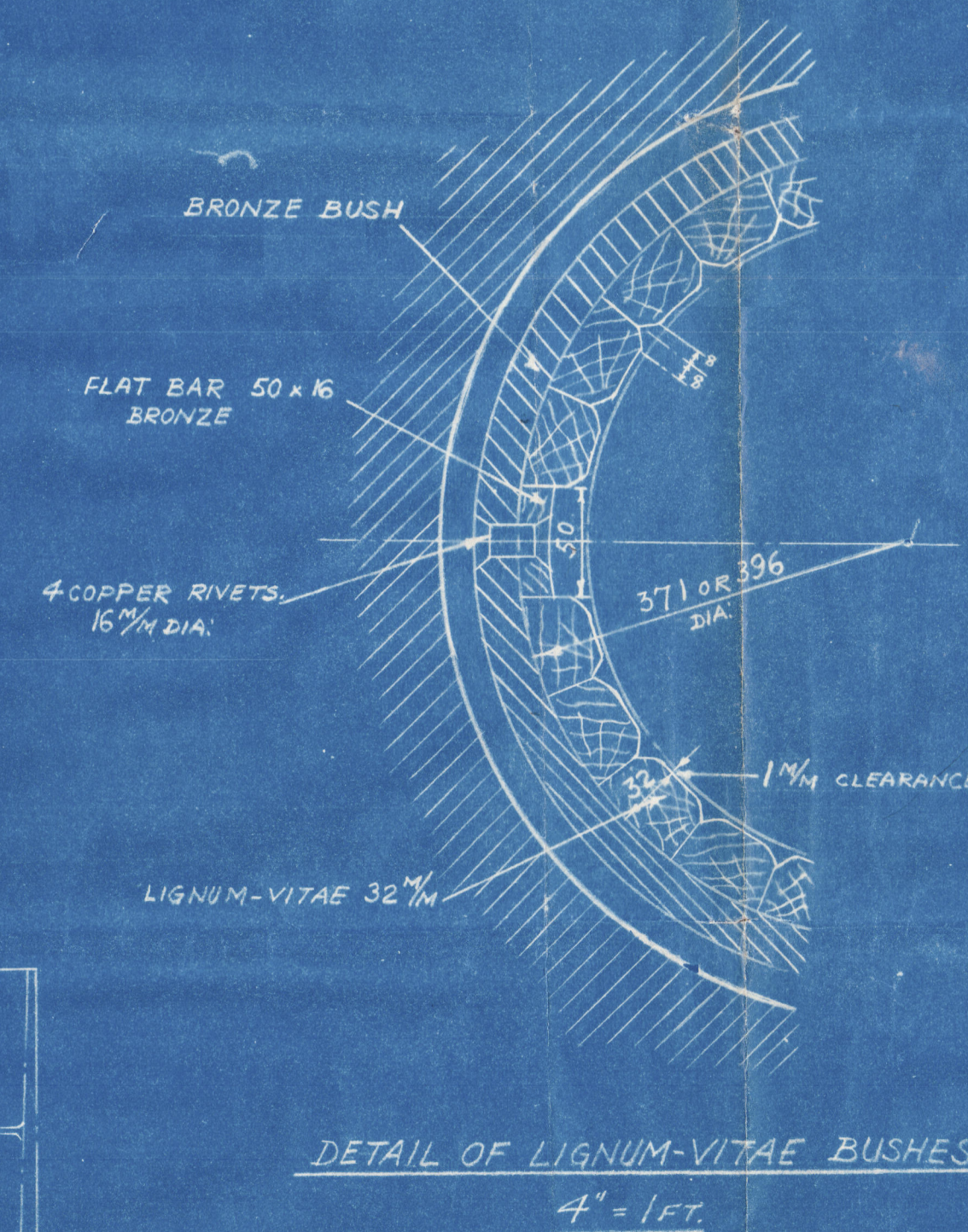

SAN VELINO

33

NO. 661

HAWTHORN LESLIE

TYPICAL SIMPLEX
BALANCED RUDDER



© 2020

Lloyd's Register
Foundation

005480-005488-0001

Hawthorn Leslie 661

Copy of Simplex Rudder
plan sent with Owners'
letter to Dr Montgomery
dated 4.12.42

10