

R. & W. HAWTHORN, LTD.
 6454
 2 JAN 1945
 U.S. J.A.
 HEBBURN SHIPBUILDING YARD
 HEBBURN-ON-TYNE

PROFILE & DECKS.

SCALE:- $\frac{1}{16}" = 1 \text{ FOOT.}$

✓ 6" BA STIFFS SPACED ABOUT 3'-0"
APART TO BE FITTED TO SHELL PLATING
IN WAY OF COFFERDAMS.

ARRANGEMENTS IN WAY OF FORE END
TO BE SUBMITTED.

NOTE:- ALL SECTIONS ON THIS PLAN
ARE N.B.S. SECTIONS.

ARRANGEMENTS IN WAY OF AFTER END
TO BE SUBMITTED.

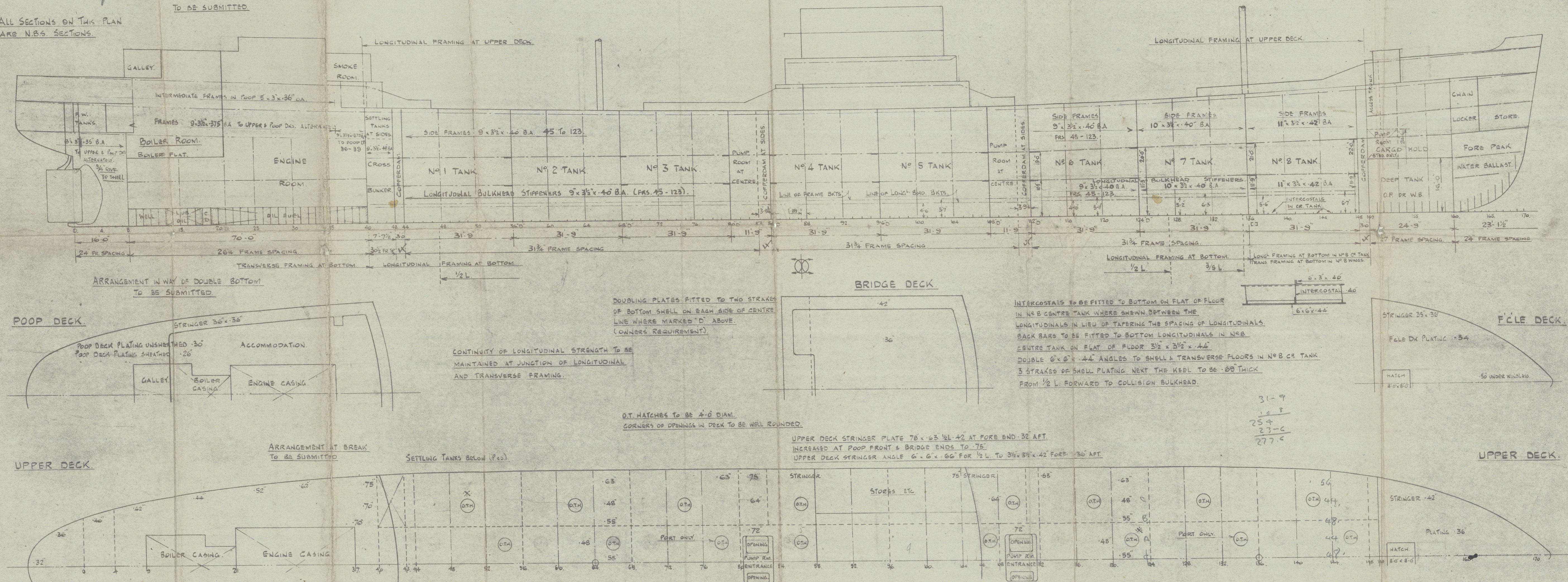

O.T. HATCHES TO BE 4'-0" DIAM.
CORNERS OF OPENINGS IN DECK TO BE WELL ROUNDED.

UPPER DECK STRINGER PLATE 78" x 63" 1/2 L 42" AT FORE END - 32' AFT.
INCREASED AT POOP FRONT & BRIDGE ENDS TO 75"
UPPER DECK STRINGER ANGLE 6" x 6" x .66" FOR 1/2 L TO 3 1/2 x 3 1/2 x 42" FORE - 36' AFT.

* COMPENSATION TO BE FITTED WHERE
OPENINGS ARE OVER 42" WIDE WITHIN $\frac{1}{2}L$ *

DECK THICKNESSES TO BE FURTHER
CONSIDERED ON DECK PLAN TO BE SUBMITTED.

UPPER DECK.

Ship No. 699

Latimer

NEWCASTLE ON TYNE

Report No. 106343

R. & W. HAWTHORN, LESLIE
& CO. LTD.

SHIP NO. 690

Profile & decks

"Lampania"
NEWCASTLE ON TYNE

Report No. 104516

RETAIN

SHIP NO. 692

PLANS TRANSFERRED
TO SISTER VESSEL

Lubrosa

"Lubrosa"

NEWCASTLE ON TYNE

Report No. 105278

R. W. Hawthorn Leslie & Co. Ltd.

Yard No. 684

"Latia"
NEWCASTLE ON TYNE

Report No. 103368

Profile & Decks

R. & W. HAWTHORN, LESLIE
& CO. LTD.

SHIP NO. 684

"Latia"
NEWCASTLE ON TYNE

Report No. 103754

Profile & Decks

LR

© 2020

Lloyd's Register

005429-005435-0002